

1954

CHILDHOOD





foreword . . .

The staff of this yearbook, published annually by the Junior Class of Maryville College, has attempted to present a true picture of the typical Maryville College student. Of questionnaires which were distributed to each student in September, 1953, three hundred and eighty-one were filled out and returned. The results are the record of this book—"A Profile of You." We present it now to the students of Maryville College.

CAROL F. MOORE • EDITOR-IN-CHIEF
RONALD JENNINGS • BUSINESS MANAGER
DR. F. A. GRIFFITTS • ADVISOR



The CHIL

the yearbook of maryville college . . .
published in nineteen hundred fifty-four



H O W E A N

— **this is a** —

By Bob Brand, junior art major who favors abstraction. He explains his water color as such:

"As I see modern youth, their outstanding characteristic is simplicity — for that reason they are portrayed without facial features. The flowing, curved lines represent calmness; the lines connecting the profiles signify the equality of the male and female of today. Strong religious faith is expressed by the uplifted heads while the concise lines show their oneness of purpose."





— **profile of you** —

who you are—



The kids who work: Jim Crawford, Carolyn Lime, Charles Rogers, Nancy Rideout, Don Moffett, discuss details for Athenian-Bainonian rush week musical.



The MC trio: Don Williams, Ester Lerch, and ice cream.

Typical Girl: Mary . . . 19 years old . . . five feet four . . . 125 pounds . . . elementary education major . . . light brown hair . . . blue eyes.

Typical Boy: Bill . . . 19 years old . . . five feet eleven . . . 150 pounds . . . science major . . . brown hair . . . brown eyes.

Typical Student: Presbyterian . . . Republican . . . Scotch-Irish . . . one brother . . . one sister . . . son of a middle-class business man . . . from family in which at least one member has a college degree . . . chose MC because it was a Christian College within your financial grasp.



The girls who play: a huddle at the half of a Varsity volleyball game.



The pretty co-ed: Miss Nan Spivey holding banner of the South.

The hungry boys: outside dining hall at 12:25.





Learn to dance: every Tuesday night Bill Stein's dancing class instructed by Cary Valentine, Dixie Conner, Ruth Orr and Bill Stein.

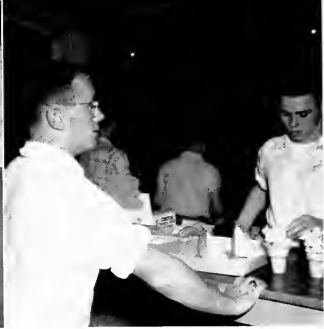

Work on student help program: Jack Maxwell dishes out supplements to the dining hall diet.

—what you do

Work in school and during summer—everything from picking peaches to warehouse work . . . love to dance . . . sleep or read in spare time . . . date at school, but don't go steady . . . will marry one to two years after graduation . . . use Anderson more than any other class building . . . have at least one week-end away each semester . . . spend one hundred dollars on clothes each year . . . more than one dollar a week for entertainment.

Study in the room: Miss Faith Nollner doing her share of something the typical MC student does four hours each day.



Go "all out" for sports:
Marshall England practices
a smashing serve.





To the student center: typical student comes here at least three times a week.

where you go

Now . . . attend various club meetings, activities . . . Bainonian, YWCA, YMCA, Alpha Sigma . . . regularly to Sunday school and church . . . to grill for "socializing" once a week.

After graduation . . . 45% continue study, 35% work, 12.5% marry, 7.5% enter military service.

To the library: Don Moore crams in a little more knowledge before exams start.





To the dances: rated as top-campus social event by 45%.

To the classroom: Doris Glad, preparing for a career in commercial advertising probably spends more hours per week in classes than the typical student's eighteen hours.



To the dining hall: Abby Crosby serves seven hungry students in Pearson's dining room which is "home" to the 520 who eat there each meal and claim the food is good.



To football games: the favorite spectator sport brings a hearty cheer and the thumbs up! cry as each game begins.



That sororities and fraternities would not fit on the MC campus and that the four societies are adequately fulfilling our social need. Above, the Bainonian grid girls get ready for the "powder puff" game.

—what you think—

That defense is everybody's job: John Graves and Peggy Graham along with one-hundred and sixty-three other MC students do their share by donating blood during the annual blood drive sponsored by the student council.





That special studies and comprehensives benefit all students although both have greatest value for those planning graduate work. Above, Joyce Lingenfelter, music major, taking notes on notes.



That student government has shown a definite improvement, but feel it needs additional support and respect from both students and faculty. Above, entrance to Pearsons on campaign day.

Rate faculty, good . . . college plant, good . . . social life, average . . . school spirit, good . . . favorite professors: Hunter, Orr, Queener, Jackson . . . feel YM-YWCA's are most valuable MC organizations . . . would like honor system for tests, examinations . . . approve college stand on automobiles . . . feel spiritual growth definitely aided by MC Christian emphasis . . . would attend MC if Negroes were admitted . . . think United Nations is necessary to achieve world peace, expect eventual success, hope for increasing co-operation . . . 50.5 per cent favor Universal Military Training one or two years after high school—look at it as the proverbial "ounce of prevention."

That MC dorms provide the needed home-away-from-home feeling; here Jane Kirkpatrick and Ann Callahan decorate Baldwin's Christmas tree under "Robbie's" watchful eye.





Rush Week: The six days in September in which freshmen are enticed and upper classmen exhausted.
Above, Theta Epsilon girls clip confetti for their "Mardi Gras."



A "chapel" on the hill again: the magnificent structure in its beginning stages is eyed by Charles Partee and Eleanor Cantrell.

Adee-adee-adee-oh! Helen "Junior" Davis, freshman from Washington, D.C., adds a new cheer and brings forth some of the ol' spirit.



Homecoming Highlander Band
 Barnwarming Artist Series

Messiah February Meetings
 May Day Graduation

highlights



... THE STAR ...
... HEALTH ...



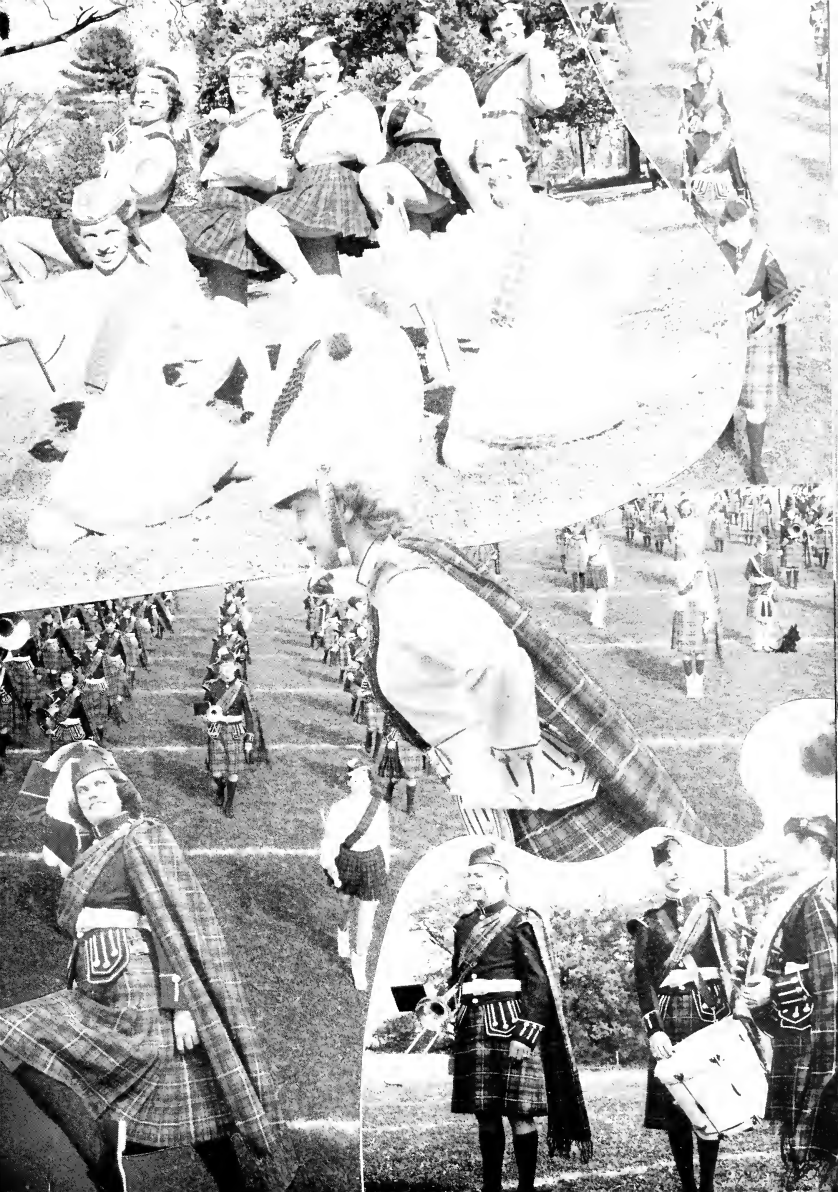









The GRASSHOPPER and the WANTS







Students and faculty enjoy an evening together on the football field at the S.S.O. sponsored by the sophomore class for the benefit of graduating seniors.



The men congregate for their Saturday evening meetings. Above, Alpha Sigmas conduct their business.

The boy and the girl: Bob Ramger and Levinia Lee looking like the typical MC couple who date, but not on the "steady" basis.



— people —



president

RALPH WALDO LLOYD

B.A., B.D., LL.D.

Dr. Ralph W. Lloyd, a native of Friendsville, Tennessee, completes his 24th year as president of Maryville College in November, 1954. He was graduated from MC with a B.A. degree in 1915. For two years following graduation he was instructor and athletic coach at Westminster College in Salt Lake City, Utah, where he met his wife, then teacher of French and German and dean of women at the college. They were married in 1917 and have two sons and two daughters. He received his B.D. degree in 1924 from McCormick Theological Seminary and an honorary D.D. degree from Maryville in 1929. He has two LL.D. degrees, one from Centre College and one from the University of Chattanooga.

Dr. Lloyd was ordained as a minister of the Presbyterian Church in the U.S.A. in 1923 and has served as pastor to churches in Indiana, Illinois and Pennsylvania. He has been an interchange preacher to Great Britain two different years and has served on many church committees, both Presbyterian and interdenominational. He is a member of the central or executive committees of the World Council of Churches, the National Council of Churches, the World Presbyterian Alliance and other bodies, and is chairman of the Presbyterian Commission on Inter-church Relations. He has served as president of the National Conference of Church-Related Colleges, the Pan-Presbyterian College Union and the Tennessee College Association, and has written numerous articles and addresses published in various educational and religious journals.

He became president of Maryville College in 1930 and as such has the general oversight and direction of the college. During Dr. Lloyd's years of service many changes have been made at the college; its curriculum has been reconstructed, its accreditation widely extended, and such programs as special studies, comprehensives and student government have been inaugurated. The college campus has been enlarged and most of the buildings have been remodeled. The most notable buildings erected are the Fine Arts Center and the Chapel, costing together more than \$1,000,000. Plans are now underway for the construction of a new dormitory to house one hundred women students.

President and Mrs. Lloyd's home, "Morningside," is in the College Woods.



Dr. Lloyd speaks to students in our natural amphitheater during the annual Easter Sunrise Service.

administration

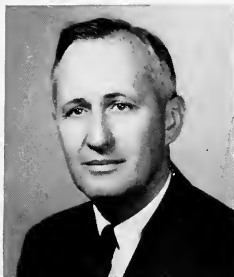

FRANK DeLOSS McCLELLAND, B.A., M.S., LL.D.

Dr. McClelland was born in Prospect, Pennsylvania. He attended Maryville College from 1914 to 1916 and Grove City College in Pennsylvania from 1919 until he received his B.A. from there in 1921. He attended Pennsylvania State the summers of 1922 and 1923, and Grove City the summers of 1924, 1925, 1926 and 1928. He received his M.S. from Grove City in 1929, and received an honorary LL.D. there in 1936. Dr. McClelland has been at Maryville as Dean of Students since 1937. In that position he is in charge of admissions, registration, orientation, testing, counselling and student records.



EDWIN RAY HUNTER, B.A., M.A., Ph.D., Litt.D.

Dr. Hunter was born in western Pennsylvania and shortly thereafter moved to Illinois where he spent his youth. He attended his first year of college at Greenville, Illinois. He then came to Maryville and graduated from here in 1914. Dr. Hunter received his M.A. at the University of Chicago in 1917 and his Ph.D. from there in 1925. He returned to Maryville in 1918 as professor of English and was appointed Dean of Curriculum in 1930. His work in that department includes general oversight of course offerings and program of instruction, the making of schedules for classes and examinations, and supervision of special studies and comprehensives.



PAUL W. HENRY

Mr. Henry was born in Knoxville and spent his youth in Elkmont, Tennessee in the heart of the Great Smoky Mountains. He has been a native of Blount County since the age of fifteen. He attended the University of Tennessee in 1929 and 1930 where he majored in business administration. During World War II he was in the Air Force for forty months, mostly in the Pacific area. He attended the University of Georgia in 1945 and 1946 where he majored in finance. He came to Maryville as treasurer in 1948. Mr. Henry's work involves the taking in of money, supervision of all collections, payment of all bills, protection of the college plant, and the investing of endowment funds. He works very closely with the finance committee, bringing different matters to their attention regarding the use of funds.



LINCOLN BARKER



RICHARD ELLIOTT BEARD



LILLIAN M. BEATTY



RUTH ELLEN BLACKBURN

faculty

Above:

First Row: LINCOLN BARKER, B.A., M.A., Ph.D., Psychology, Education. • RICHARD ELLIOTT BEARD, B.S., M.A., Art. • LILLIAN M. BEATTY, B.S., Home Economics. • RUTH ELLEN BLACKBURN, B.S., Biology.

Below:

First Row: FRED J. BLEVINS, Assistant in Treasurer's Office. • JAMES ALBERT BLOY, B.A., B.Mus., Mus.M., Music. • DAVID H. BRIGGS, B.A., M.A., Ph.D., Psychology, Education. • BONNIE HUDSON BROWN

HUDSON BROWN, B.A., M.A., Biology. • Second Row: ERNEST CHALMERS BROWN, Engineer. • JOHN DALES BUCHANAN, B.A., M.A., Th.B., D.D., Bible, Religious Education. • ARTHUR STORY BUSHING, B.A., M.A., English. • RALPH THOMAS CASE, B.A., B.D., Ph.D., Sociology. • Third Row: PAUL JOEL COOPER, B.A., M.A., Ph.D., French. • KATHLEEN CRAVEN, B.A., M.A., Drama and Speech. • EMMA KATHERINE CREWS, B.A., M.A., Music. • MARGARET M. CUMMINGS, B.A., M.R.E., Bible, Religious Education.

FRED J. BLEVINS

JAMES ALBERT BLOY

DAVID H. BRIGGS

BONNIE HUDSON BROWN



ERNEST CHALMERS BROWN



JOHN DALES BUCHANAN



ARTHUR STORY BUSHING



RALPH THOMAS CASE



PAUL JOEL COOPER



KATHLEEN CRAVEN



EMMA KATHERINE CREWS



MARGARET M. CUMMINGS





KATHERINE CURRIE DAVIES



JOHN ARTHUR DAVIS



JOSEPHINE DUNLAP



DAVID LeROY ENGELHARDT

and staff

Above:
 • First Row: KATHARINE CURRIE DAVIES, B.A., B.Mus., Music, Chairman of the Division of Fine Arts. • JOHN ARTHUR DAVIS, B.A., M.A., Physical Education. • JOSEPHINE DUNLAP, B.A., B.S.L.S., Librarian. • DAVID LEROY ENGELHARDT, B.A., B.D., Ed.M., Bible, Religious Education.

Below:
 • First Row: COMMODORE BASCOM FISHER, B.A., M.A., History. • FRED ALBERT GRIFFITS, B.A., M.S., Ph.D., Chemistry, Chairman of the Division of Science. • EVELYN GRACE

GUSS, B.A., M.A., Greek, Latin. • ELIZABETH BENEDICT HALL, Matron of Ralph Max Lamar Hospital. • Second Row: THELMA HALL, R.N., Nurse at Ralph Max Lamar Memorial Hospital. • HARRY H. HARTER, B.A., Mus.M., Music. • JESSIE SLOANE HERON, Ph.B., M.A., English. • LOMBE SCOTT HONAKER, B.A., Physical Education, Chairman of Division of Physical Education, Health, Director Athletics. • Third Row: GEORGE DEWEY HOWELL, B.A., M.S., Chemistry, Secretary of Faculty. • NANCY BOULDEN HUNTER, B.A., Secretary to the President. • ELIZABETH HOPE JACKSON, B.A., M.A., English. • ELEANOR JAYNES, B.A., M.A.L.S., Librarian.

COMMODORE BASCOM FISHER

FRED ALBERT GRIFFITS

EVELYN GRACE GUSS

ELIZABETH BENEDICT HALL



THELMA HALL



HARRY H. HARTER



JESSIE SLOANE HERON



LOMBE SCOTT HONAKER



GEORGE DEWEY HOWELL



NANCY BOULDEN HUNTER



ELIZABETH HOPE JACKSON



ELEANOR JAYNES





DORIS BAUMANN JOHNSON



JANE IRENE JOHNSON



JESSIE KATHERINE JOHNSON



KENNETH PETRIE JOHNSON

faculty

Above:

• First Row: DORIS BAUMANN JOHNSON, B.Mus., Supervisor of Printing Department. • JANE IRENE JOHNSON, B.A., M.A., Music. • JESSIE KATHERINE JOHNSON, B.A. M.A., English. • KENNETH PETRIE JOHNSON, B.S., Ed.M., Physical Education.

Below:

• First Row: JACK KEMP, B.F.A., Drama and Speech. • KATHRYN C. KOLTER, Housemother of Carnegie Hall. • THELMA HALL KRAMER, B.S., M.S., Education. • EDITH DELANEY

LARGEN, B.S., M.S., Physical Education. • Second Row: MARGARET JONES LEMASTER, Head of Pearsons Hall. • VIOLA MAE LIGHTFOOT, B.A., Assistant to the Dean of Students. • KATHRYN WORLEY MARTIN, B.A., M.A., French and Spanish. • FRANCES MASSEY, B.A., Dean of Women. • Third Row: JESSIE ELEANOR McCORKLE, Assistant in the Treasurer's Office. • CALLIE COX McCURRY, Assistant in the Treasurer's Office. • EULIE ERSKINE McCURRY, B.A., M.S., Supervisor of Men's Residence and Proctor of Carnegie Hall. • ANNA C. McMILLAN, B.A., Music.

JACK KEMP

KATHRYN C. KOLTER

THELMA HALL KRAMER

EDITH DeLANEY LARGEN



MARGARET JONES LEMASTER



VIOLA MAE LIGHTFOOT



KATHRYN WORLEY MARTIN



FRANCES MASSEY



JESSIE ELEANOR McCORKLE



CALLIE COX McCURRY



EULIE ERSKINE McCURRY



ANNA C. McMILLAN





GERTRUDE MEISELWITZ



MARY MILES



REBECCA MOORE



RALPH MOORE

and staff

Above:

• First Row: GERTRUDE E. MEISELWITZ, B.S., M.S., Home Economics. • MARY MILES, B.A., Student-Help Secretary. • REBECCA MOORE, B.A., B.S., Music. • RALPH MOORE, B.S., M.A., Music.

Below:

• First Row: HORACE EUGENE ORR, B.A., M.A., D.D., Religion, Philosophy, Chairman of the Division of Bible, Philosophy, Education. • ARCHIBALD FRANKLIN PIEPER, B.A., LL.B., Political

Science. • MARY GLADYS PIEPER, B.A., M.A., Sociology. • ELLEN J. PURNELL, Assistant to Head of Pearsons Hall. • Second Row: EVELYN NORTON QUEENER, Physical Education. • VERTON MADISON QUEENER, B.A., M.A., Ph.D., History, Chairman of the Division of Social Sciences. • HARVEY SAMUEL REBER, B.A., German. • ROWENA D. ROBINSON, Head Baldwin Hall. • Third Row: INGEBORG M. RODEMANN, B.S., M.S., Education. • JAMES HOWARD SCHWAM, B.S., M.A., Spanish. • EDRIE PENELOPE SELLICK, B.A., M.S.Mus., Music. • HELEN WHITESIDE SHEPARD, Head McLain Memorial Hall.

HORACE EUGENE ORR

ARCHIBALD FRANKLIN PIEPER

MARY GLADYS PIEPER

ELLEN J. PURNELL



EVELYN NORTON QUEENER



VERTON MADISON QUEENER



HARVEY SAMUEL REBER



ROWENA D. ROBINSON



INGEBORG M. RODEMANN



JAMES HOWARD SCHWAM



EDRIE PENELOPE SELLICK



HELEN WHITESIDE SHEPARD

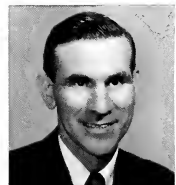



AUGUSTUS SISK



BEATRICE SPEARS



BARBARA J. SPERRY



NELL GARDINER STRICK

faculty and staff

Above:

• First Row: AUGUSTUS SISK, B.A., M.A., Ph.D., Mathematics, Physics. • BEATRICE SPEARS, Assistant to Head of Baldwin Hall. • BARBARA J. SPERRY, B.S., Home Economics. • NELL GARDINER STRICK, Director Student Center.

Below:

• First Row: CAROLYN VAN DYKE SYMMES, B.A., Editorial Supervisor Special Studies, Assistant in Library. • VIRGINIA

TURRENTINE, B.A., M.A.L.S., Librarian. • DOROTHY HELEN YAWTER, B.A., Music. • ARDA SUSAN WALKER, B.A., History, Economics. • Second Row: EDGAR ROY WALKER, B.A., M.A., Mathematics, Physics. • MARGARET SUZANNA WARE, Dietician, Manager of the Dining Hall. • AMELIA JO WEIR, B.A., M.A., English. • M. CATHARINE WILKINSON, B.A., M.A., French. • Third Row: LYLE LYNDON WILLIAMS, B.S., M.A., Ph.D., Biology. • NEWELL WITHERSPOON, B.A., Economics, Business Administration. • CELIA ROUGH WRINKLE, Assistant to Treasurer.

CAROLYN VAN DYKE SYMMES

VIRGINIA TURRENTINE

DOROTHY HELEN YAWTER

ARDA SUSAN WALKER



EDGAR ROY WALKER



MARGARET SUZANNA WARE



AMELIA JO WEIR



M. CATHARINE WILKINSON



LYLE LYNDON WILLIAMS



NEWELL WITHERSPOON



CELIA ROUGH WRINKLE





JAMES NICHOLAS PROFFITT
President, The Alumni Association

alumni association

More than four thousand former Maryville College students are members of the MC Alumni Association. Headed this year by Dr. James N. Proffitt, Maryville physician and surgeon, the group has continued its efforts to "boost" our school. Members of the association have contributed considerable amounts this year to the Living Endowment, Chapel Fund, and Band Uniform Fund.

Other officers of the 1953-54 association are: Mr. Charles C. Parvin, vice-president; Miss Winifred L. Painter, recording secretary.

Executive committee: Mr. Stuart P. McNeill, Jr., Mrs. Ernest C. Taylor, Miss Mary Sloan Welsh, Mrs. Joe D. Beals, Jr., Mrs. Maynard L. Dunn, Mr. James W. King, Mrs. James B. Cornett, Mr. Linton Lay Lane, Mr. Tom J. West.

the senior class

Senior class officers: Moody Byles, vice-president; Helen Seay, secretary; Robert Duff, treasurer; Jack Maxwell, president.

Homecoming attendants: Ginny Smith and Mary Jim Bevan.



First Row:

RICHARD LEWIS ABBOTT, Maryville, Tenn.; Major, Physical Education; Basketball; M. Club.
WILLIAM RICHARD ANDERSON, JR., Maryville, Tenn.; Major, Business Administration; Baseball.

Second Row:

GARETH DEAN BAKER, Butler, Penn.; Major, Sociology; Pre-Ministerial Association; Inter-Club Council; Honor Roll.
WILLIAM ORVILLE BALDWIN, Hebron, Neb.; Major, Physical Education; Alpha Sigma.

Third Row:

JOAN ELLEN BASH, Coral Gables, Fla.; Major, English; Nu Gamma Leader; M. Club; Y.W.C.A. Cabinet; Spanish Club, Secretary; Student Volunteers, Secretary; Honor Roll; Baintonian, Rush Week Chairman.
CAROLYN ANN BEATTY, Dayton, Ohio; Major, Home Economics; Vesper Choir; Madrigals; Messiah Soloist; Opera Workshop; Honor Roll; Baintonian.



First Row:

BARBARA KATHRYN BEAVERS, Decatur, Ga.; Major, Sociology; Transferred from the University of Georgia; Women's Glee Club; Bainonian.

HORACE PALMER BECKWITH, Morristown, N. J.; Major, Political Science; Honor Roll; Alpha Sigma, Secretary.

JANET ANN BELCHER, Charleston, W. Va.; Major, Mathematics; Transferred from Virginia Intermont College; German Club, Treasurer; Bainonian.

MARY JAMES BEVAN, Whitehaven, Tenn.; Major, Art; Women's Glee Club; Daisy Chain; **CHILHOWEAN** Business Staff; Student Council; Student-Faculty Senate; Homecoming Attendant; W.S.G.A., President; Who's Who in American Colleges and Universities; Theta Epsilon, Vice-President.

SUE BINION, Wichita Falls, Texas; Major, Bible and Religion; Debate; Band Sponsor; Student Volunteers; Student Council; Nu Gamma Leader; ABC Girl; Bainonian, President.

Second Row:

HAROLD ROBERT BLACK, Parker, Pa.; Major, Sociology; Cross Country; Men's Glee Club; Vesper Choir; MSO Coordinating Council; **CHILHOWEAN** Editorial Staff; Student Council; Student-Faculty Senate; Social Board; Who's Who in American Colleges and Universities; Honor Roll; Y.M.C.A., Advisory Board, Chairman; Ten Key Men Chairman, Vice-President, President.

EVELYN ALICE BOUGHTON, Elizabeth, Pa.; Major, Sociology; Y.W.C.A. Cabinet; **CHILHOWEAN** Editorial Staff; Honor Roll; Bainonian, Treasurer.

MOODY CARLTON BRYLES, Pine Bluff, Ark.; Major, Psychology; Camera Club; College Playhouse; Senior Class Vice-President; Athenian.

ROBERT DALES BUCHANAN, Maryville, Tenn.; Major, Business Administration; Student Council; German Club; Y.M.C.A. Cabinet; Band; "Highland Echo"; Business Staff; "M Book" Staff; **CHILHOWEAN** Business Staff; Wrestling; Alpha Sigma.

MARTHA PEARL BURGESS, Cookeville, Tenn.; Major, Elementary Education; Transferred from Warren Wilson Junior College, North Carolina; Bainonian.

Third Row:

NAOMI BURGOS, New York City, N. Y.; Major, Political Science; Spanish Club, Treasurer; International Relations Club, Vice-President; Debate; Pi Kappa Delta, Secretary, President; Writer's Workshop; Daisy Chain; Y.W.C.A. Cabinet; Student Council; Student-Faculty Senate, Secretary; Inter-Club Council; Who's Who in American Colleges and Universities; Honor Roll; Theta Epsilon, Skit Night Chairman; Girl of the Year.

ARLEN KENT BUSER, Connersville, Ind.; Major, English; Y.M.C.A. Treasurer; Debate; Pi Kappa Delta; Writer's Workshop; Honor Roll; Tennis; Athenian, Vice-President.

GEORGE SKEER CALDWELL, Seattle, Wash.; Major, Drama; Vesper Choir; Opera Workshop; Writer's Workshop, Chairman of Governing Board; Inter-Club Council; Y.M.C.A. Cabinet; Honor Roll; College Playhouse, Treasurer, President; Theta Alpha Phi; Athenian.

BARBARA ARLINE CLARK, Philadelphia, Pa.; Major, Bible and Religion; Y.W.C.A. Cabinet; Girl's Glee Club; Bainonian.

CAROL PHYLIS CORNELL, Groveland, Fla.; Major, Spanish; Nu Gamma Leader; Spanish Club, President; Junior Class Secretary; Daisy Chain; Honor Roll; Sigma Delta Pi (National Honorary Spanish Fraternity); Bainonian, Secretary.

the senior class

Bugenhagen, Halstead, Holland, Edwards, Catlin, Ham
relax on the royal staircase at the Coronation Ball in April,
1953.

Sue White and George Caldwell in "Good-Bye My Fancy"
playhouse production, March 1953.

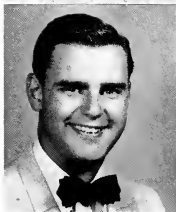

First Row:

DONALD WINCHESTER CRAIG, Glenside, Pa.; Major, Business Administration; Business Club, Treasurer, Vice-President; Spanish Club, Treasurer; Men's Glee Club; Honor Roll; **CHILHOWEAN** Business Staff; Alpha Sigma.
DOROTHY MILDRED CRAWFORD, Monticello, N. Y.; Major, Sociology; College Playhouse; Theta Alpha Phi; "Highland Echo" Business Staff.

Second Row:

CARL CREECH, Styline, Ky.; Major, Bible and Religion; Transferred from King College; Pre-Ministerial Association; Athenian.
ANNIE LAURIE CURETON, Hamonton, N. J.; Major, Psychology; Girls' Glee Club; Vesper Choir; Bannion.

Third Row:

JAMES PATTISON DARROCH, Philadelphia, Pa.; Major, History; Y.M.C.A. Cabinet; Men's Glee Club; MSO Coordinating Council; Student Volunteers; Honor Roll; Athenian.
WILLIAM HOWARD DARTNELL, Dover, N. J.; Major, Political Science; Honor Roll; **CHILHOWEAN** Business Manager; Student Body President; Who's Who in American Colleges and Universities.



First Row:

CAROL JEAN DEMLER, Pittsburgh, Pa.; Major, Elementary Education; Nu Gamma Leader; Y.W.C.A., Secretary, President; Social Board; Student Council; B. G. Club; Honor Roll; Who's Who in American Colleges and Universities; Bainonian.
JOAN DOUGLAS, Dunedin, Fla.; Major, Elementary Education; Future Teachers of America, Treasurer; ABC Girls; Bainonian.
M. HELEN DRINNEN, Marville, Tenn.; Major, Physical Education; Band; Women's Glee Club; Nu Gamma Leader; M. Club, President; "M Book" Staff; Daisy Chain; Y.W.C.A. Cabinet; Honor Roll; Inter-Club Council; Theta Epsilon.
ROBERT LANGER DUFF, Nashville, Tenn.; Major, Sociology; Men's Glee Club; Debate; Pi Kappa Delta; Ten Key Men; Senior Class Treasurer; Alpha Sigma, Vice-President, President.
JANICE ELIZABETH EAKIN, Butler, Pa.; Major, English; Nu Gamma Leader; Y.W.C.A. Cabinet, Vice-President; Honor Roll; Student Council; Who's Who in American Colleges and Universities; Bainonian, Secretary.

Second Row:

JOANNE CATHERINE EDWARDS, Hawthorne, N. J.; Major, English; Writer's Workshop; Playhouse; Theta Alpha Phi, President; Student Council; Social Board; Inter-Club Council, Chairman; Women's Glee Club; Honor Roll; Bainonian.
WALTER MARTIN ELWOOD, Hawthorne, N. J.; Major, English; Writer's Workshop, Chairman of Governing Board; "Highland

Echo" Editorial Staff; **CHILHOWEAN** Editor; Student Council; Honor Roll; French Club; Playhouse; Athenian; Theta Alpha Phi.
MARSHALL CHARLES ENGLAND, Dilwyn, Va.; Major, Chemistry; Ten Key Men; M. Club; Secretary; Tennis; Alpha Sigma.
RICHARD JAMES ERICKSON, Wood-Ridge, N. J.; Major, Biology; Wrestling; Pre-Med Club, President; Alpha Sigma; Honor Roll.
MARGARET MARY EVANS, Trenton, N. J.; Major, Elementary Education; Nu Gamma Leader; Memorial House, Chairman; Y.W.C.A. Cabinet; ABC Girl; Honor Roll; Future Teachers of America, President; Bainonian.

Third Row:

THOMAS HARRISON FAIRHURST, JR., Colwyn, Pa.; Major, Philosophy; Y.M.C.A. Cabinet; Ten Key Men; Men's Glee Club; Athenian.
SAMUEL WAYNE FEEHER, Pittsair, Pa.; Major, Psychology; Playhouse; Alpha Sigma.
FENTON FARRELL FERGUSON, Maryville, Tenn.; Major, Religious Education.
MARY VIRGINIA FERGUSON, Kingston, Tenn.; Major, Elementary Education; Women's Glee Club, President; Band; Honor Roll; Daisy Chain; Pearsons Vice-House Chairman; ABC Girl; Homecoming Queen; Bainonian, President.
JEANNINE FIORI, Niagara Falls, N. Y.; Major, Philosophy; French Club; Writer's Workshop; Y.W.C.A. Cabinet; Honor Roll; Debate; Pi Kappa Delta; Bainonian.

the senior class

The Junior's Daisy Chain after graduation, May 1953. First Row: Drinnen, Ferguson, Miller, Maxwell. Second Row: Bash, Bevan, Halstead, Cornell, Smith, Eakin. Third Row: Burgos, Lingenfelter, Laing, King. Navratil checks out a book for special studies while Jones waits his turn. The student helper—Graulich.

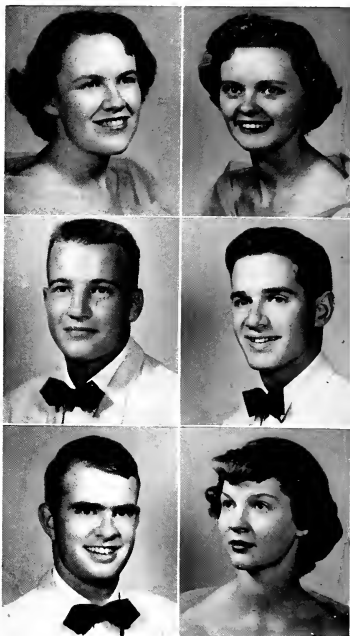
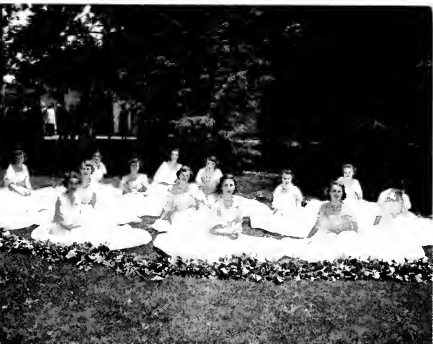

First Row:
JOAN HARRIET FREI, Manila, Philippines: Major English; French Club Treasurer; Honor Roll; Writer's Workshop, Governing Board Secretary; Pearsons House Committee; "Highland Echo" Editorial Staff; Managing Editor; Balaonian Student Council.
GERTRUDE JOHNSTON FURMAN, Mattituck, N. Y.: Major, Bible and Religion; "Highland Echo" Editorial Staff; German Club, Secretary; Honor Roll; Student Council; Christian Education Club, President; Theta Epsilon.

Second Row:
FRANK HOWARD GARREN, Maryville, Tenn.: Major, Business Administration; Y.M.C.A. Cabinet; M Club, President; Football.
DAVID FRANKLIN GATES, Fulton, Mo.: Major, Physics; Band; Orchestra; Honor Roll; Sophomore Class Vice-President; May Day Attendant; Student Council, Treasurer; French Club, Vice-President, President; Playhouse, Secretary, Vice-President; Barnwarming King; Who's Who in American Colleges and Universities; Athenian, Vice-President.

Third Row:
GLENN ADEN GENTRY, Donelson, Tenn.: Majors, Biology and Music Theory; Band; Orchestra; Vesper Choir; Tau Kappa Chi, Secretary; "Highland Echo" Editorial Staff; Athenian.
BARBARA JUNE GREGORY, Maryville, Tenn.: Major, Physical Education; Band; M Club; M Book Staff; Y.W.C.A. Cabinet; May Day Attendant; Barnwarming Court; Theta Epsilon.



First Row:

JANIE MARIE GRIFFITS, Calderwood, Tenn.; Major, Elementary Education; Bainonian.

JOHNNIE B. GRIFFITS, Calderwood, Tenn.; Major, Elementary Education; Nu Gamma Leader; Sophomore Class Secretary;

Band; Women's Glee Club; Student Council; Daisy Chain; Social Board Chairman; Barnwarming Court; Y.W.C.A. Cabinet; Theta Epsilon, Rush Week Chairman.

ALFRED E. HOMAN, JR., Greenport, N. Y.; Major, Mathematics; Band; Orchestra; Alpha Sigma.

MARTHA ANNE HORTON, Aiken, S. C.; Major, Sociology; Band; Playhouse, Treasurer; Theta Alpha Phi, Secretary; Drama Board of Control; Theta Epsilon, Vice-President.

Second Row:

CONNIE JEANNE HOWELL, Pittsburgh, Pa.; Major, Art; Nu Gamma Leader; B. G. Club, President; Theta Epsilon, Skit Night Chairman, President.

JAMES ARTHUR HUNT, Uniontown, Pa.; Major, Psychology; Freshman Class Treasurer; Playhouse; Band; Men's Glee Club; Honor Roll; French Club; President; Student Council, Treasurer, Vice-President; Sophomore Class President; Who's Who in American Colleges and Universities; Athenian.

ROBERT FRINGS JOHNSTON, Lansdowne, Pa.; Major, Physical Education; Basketball; Honor Roll; Social Board; Student Council;

Student-Faculty Senate; Men's Glee Club; Y.M.C.A., President; Athenian, Treasurer.

ALICE GRANT KELLY, Cleveland, Tenn.; Major, English; Women's Glee Club; Vesper Choir; Honor Roll; Bainonian.

LOUISE JACQUELINE KENDALL, Indianapolis, Ind.; Major, Psychology; Baldwin House Committee; M. Club, Treasurer; French Club, Secretary; Athletic Board of Control, Secretary; Honor Roll; Social Board; Peasons House Chairman; W.S.G.A., Coordinating Council; Theta Epsilon, Rush Week Chairman, Secretary.

Third Row:

EDNA RUTH KING, Dalton, Ga.; Major, Bible; Student Volunteers, Secretary; Y.W.C.A. Cabinet; Daisy Chain; Peasons House Committee; Bainonian, Vice-President.

LORA PRISCILLA KINSINGER, Burlington, N. C.; Major, English; Honor Roll; Band; Vesper Choir; Messiah Soloist; Opera Workshop; Madrigals; Writer's Workshop; "Highland Echo" Editorial Staff, Managing Editor; CHILHOWEAN Editorial Staff; Bainonian.

ADOLPH WILLIAM KUNEN, Tuckerton, N. J.; Major, Philosophy; Y.M.C.A. Cabinet; Ten Key Men; Student Volunteers Cabinet; Athenian.

AGNES PATRICIA LAING, New Rochelle, N. Y.; Major, Business Administration; Business Club, Secretary; M. Club, Secretary; Daisy Chain; Bainonian.

SARAH JOYCE LINGINFELTER, Alcoa, Tenn.; Major, Music; Women's Glee Club; Daisy Chain; Tau Kappa Chi; Y.W.C.A. Pi Gamma President.

the senior class

Graduation day brings mixed emotions, stately processions, and beautiful Tennessee weather. Dr. Case has a final "teacher-student" talk with Phylis West, Ray Rose.

"Do-re-mi . . ." sings Elaine Maynard for Edrie Sellick voice instructor.



First Row:

ALBERT A. LOTITO, New York City, N. Y.; Major, Biology; Athenian, Treasurer; Pre-Med Club.

RODERICK EDWARD McMILLAN, Los Angeles, Calif.; Major, Economics; Honor Roll; Vesper Choir; Cross Country; M Club.

Second Row:

JOE DRINNEN McMURRY, Maryville, Tenn.; Major, Education; Men's Glee Club, Secretary-Treasurer, President; Band; Baseball Manager.

JACK EDWARD MAXWELL, Clinton, S. C.; Major, History; May Day Attendant; Wrestling; Track; Cheerleader; Sophomore Class Treasurer; Senior Class President; Y.M.C.A. Secretary; Ten Key Men; Spanish Club; Athenian, President.

Third Row:

MARTHA JEAN MAXWELL, Clinton, S. C.; Major, Biology; Nu Gamma Leader; Junior Class Vice-President; Daisy Chain; French Club; Y.W.C.A. Cabinet; Pre-Med Club, Secretary; Alpha Sigma Sweetheart; Theta Epsilon, Secretary.

HELEN BERNICE MILLER, Clearwater, Fla.; Major, Biology; Honor Roll; French Club; Inter-Club Council; Daisy Chain; Theta Epsilon.



First Row:

JOHN JAY MOED, New York City, N. Y.; Major, Sociology; Honor Roll; Y.W.C.A. Cabinet; Vesper Choir; Athenian.

DONALD BAIRD MOFFETT, Dunellen, N. J.; Major, Sociology; Student Volunteers, Vice-President; Vesper Choir; Y.M.C.A. Cabinet; Ten Key Men; Men's Glee Club; Athenian, Vice-President.

CAROL DEANE MOORE, Buechel, Ky.; Major, Psychology; Honor Roll; Women's Glee Club; Bainonian.

MILDRED ELIZABETH MOWERY, Strasburg, Pa.; Major, Sociology; Honor Roll; Nu Gamma Leader; French Club; Women's Glee Club; Vesper Choir; Y.W.C.A. Cabinet, Vice-President; Bainonian, Rush Week Chairman, Treasurer.

MARY ALICE MOYER, Mifflin, Pa.; Major, Bible and Religion; Band, Drum Major; Spanish Club; Playhouse; Bainonian.

Second Row:

ROBERT NORMAN NAVRATIL, Miami, Fla.; Major, Political Science; Honor Roll; Student Council; Social Board; Inter-Club Council, President; Pop Committee Chairman, Athletic Board of Control; "Highland Echo" Editorial Staff; Alpha Sigma, President.

NANCY JANE NAYLOR, Norfolk, Va.; Major, English; French Club; Honor Roll; Writer's Workshop; Bainonian.

HERSHEL HARRY NELSON, Winter Haven, Fla.; Major, Sociology.

ARTHUR L. NIX, Maryville, Tenn.; Major, Sociology.

BENT OLESEN, Nyack, N. Y.; Major, Business Administration; French Club; Honor Roll; Alpha Sigma.

Third Row:

MITCHELL O'NEAL PETTUS, Maryville, Tenn.; Major, Sociology.

HELEN LOUISE PETTS, Vincennes, Ind.; Major, History; Transferred from Vincennes University Junior College; Band; Women's Glee Club; Bainonian.

ELVIRA ANN PIERCE, Norwich, Conn.; Major, Home Economics; Camera Club; French Club; M Club; Memorial House Committee; Theta Epsilon.

CLAUDE DEXTER QUILLEN, Knoxville, Tenn.; Major, Sociology.

MARY STANLEY RAY, Williamsburg, Va.; Major, Elementary Education; Women's Glee Club; Theta Epsilon, Rush Week Chairman, Treasurer.

the senior class

First Row:

ROBERT LEROY READ, Wilkes Barre, Pa.; Major, Psychology; Playhouse; Theta Alpha Phi; Treasurer; "Highland Echo" Business Staff; Business Manager.

MARGARET ALISON REED, Hampton Bays, N. Y.; Major, English; Honor Roll; French Club.

Second Row:

HOMER TYNDALE RICKABAUGH, Montoursville, Pa.; Major, Philosophy; Student Volunteers; Treasurer, President; Pre-Ministerial Association; Secretary-Treasurer; Y.M.C.A. Cabinet; Men's Glee Club; Cross Country; Captain; M. Club; Inter-Club Council.

JACK ROREX, Kingsport, Tenn.; Business Administration.

Third Row:

HELEN ELEONORE SEAY, Irvington, N. J.; Major, Christian Education; Vesper Choir; Madrigals; Y.W.C.A. Cabinet; Honor Roll; Senior Class Secretary; Theta Epsilon, President.

WAYNE ALLEN SHELTON, Loudon, Tenn.; Major, Music Theory; Vesper Choir; Band; Orchestra.



First Row:

KENNETH EDWARD SHEPARD, Maryville, Tenn.; Major, Physical Education; M. Club; Wrestling; Football, Captain.

ETHEL MILDRED SHOCKLEY, Dover, Del.; Major, Bible and Religion; Honor Roll; Baldwin House Chairman; W.S.G.A. Freshman Representative; Inter-Club Council, Secretary; Christian Education Club, President.

Second Row:

VIRGINIA ANN SMITH, Towson, Md.; Major, Sociology; Women's Glee Club; Daisy Chain; French Club; Student Council; Band; B. G. Club; Y.W.C.A. Cabinet; Homecoming Attendant; Theta Epsilon.

EDNA MAE STOUT, Nashville, Tenn.; Major, Sociology; "Highland Echo" Editorial Staff; Playhouse; Bainonian.

Third Row:

JOHN ALEXANDER STRAND, JR., Maryville, Tenn.; Major, Physics; Honor Roll; German Club; Athenian.

EMMA DEAN STYLES, Cane River, N. C.; Major, Biology; Transferred from Warren Wilson Junior College, N. C.; Inter-Club Council, Secretary; Bainonian.



First Row:

ANN THWEATT TAYLOR, Millington, Tenn.; Major, Music; Women's Glee Club; Theta Epsilon.

HAZEL IRENE TIMBLIN, Durham, N. C.; Major, Elementary Education; Y.W.C.A. Cabinet; Honor Roll; Future Teachers of America, Secretary; Bainonian.

DAVID LEE THOMAS, Pittsburgh, Pa.; Major, Psychology; Honor Roll; Vesper Choir; Athenian.

WILMA DUTH TRUMBULL, Pittsburgh, Pa.; Major, Elementary Education; Memorial Vice-House Chairman; Pearsons' House Committee; Spanish Club, Secretary; Bainonian.

CAROL FRASER TROTTER, Maryville, Tenn.; Major, Home Economics; Freshman Class Secretary; Bainonian.

Second Row:

KENNETH DOUGLAS TUCK, Moneta, Va.; Major, Biology; Honor Roll; Playhouse; Men's Glee Club; Junior Class Treasurer; Inter-Club Council; Athenian.

WILLIAM MARTIN VAN BENTHUYSEN, Massapequa, N. Y.; Major, Physical Education; Alpha Sigma; Football; Student Council; Athletic Board of Control, President.

HENRY JOHN VAN HASSEL, Paterson, N. J.; Major, English; Honor Roll; French Club; Writer's Workshop; Student Council; Student-Faculty Senate; Pep Committee; Junior Class President;

Y.M.C.A. Cabinet; Vice-President; Who's Who in American Colleges and Universities; Athenian; Boy of the Year.

EUGENIA JACKSON YOGEL, Maryville, Tenn.; Major, English; Writer's Workshop; Women's Glee Club; May Court; Bainonian.

DOROTHY ANN WELLS, Clinton, Tenn.; Major, English; Vesper Choir; Writer's Workshop; Honor Roll; Pearsons' House Committee; Inter-Club Council; Barnwarming Court; Bainonian, Vice-President.

Third Row:

BETTY JO WOODY, De' Rio, Tenn.; Major, Elementary Education; Future Teachers of America, Vice-President; Theta Epsilon.

ANNA MARGARET YOAKUM, Alcoa, Tenn.; Major, Chemistry; Honor Roll; Band, President; "M Book" Staff; Orchestra; Women's Glee Club; Theta Epsilon.

ANN T. YOUELL, Madisonville, Tenn.; Major, Sociology; Theta Epsilon.

DONALD EMERSON YOUNG, West Pittston, Pa.; Major, History; Men's Glee Club; Y.M.C.A. Cabinet; Debate; Pi Kappa Delta; Alpha Sigma.

ROBERT MERRIMAN YOUNG, Atlanta, Ga.; Major, Economics; Band; Honor Roll; Athenian.



First Row:

NOEMI AEJONA-LEYVA Yucatan, Mexico
Elementary Education

JACK CLYDE BARBER Erie, Pennsylvania
Sociology

GRACE PRISCILLA BENHAM Arlington, Virginia
Biology

Second Row:

ROBERT PAUL BRAND Wheeling, West Virginia
Art

ALICE MARIE BUCHANAN Wexford, Pennsylvania
Home Economics

ANN WICKLIFFE BUCKLEY Clifton, Virginia
Drama and Speech

Third Row:

VIRGINIA LEE BURK Gibsonia, Pennsylvania
Psychology

BARBARA RUTH BUTTRILL Decatur, Georgia
Elementary Education

SALLY ANN BUTTS Waterloo, Iowa
Elementary Education

Fourth Row:

KATHERINE CHASE Absecon, New Jersey
History

BARBARA ANN CHUBB Athens, Pennsylvania
Sociology

DIXIE ANN CONNER New Market, New Jersey
Art

Fifth Row:

LYNN BUCKNER COUNTS Maryville, Tennessee
Chemistry

NORRIS LESTER COUNTS Maryville, Tennessee
Pre-Dental

ABIGAIL MARY CROSBY Columbia City, Indiana
English

Junior Class Officers: Herbert White, President; Emma Curtis, Vice-President; Sally Butts, Secretary; Walter Hiller, Treasurer.

the
junior
class



First Row:

EMMA MARGUERITE CURTIS Friendsville, Tennessee
Physical Education

WILLIAM FLOYD DAVIS, JR. Morris Plains, New Jersey
Business Administration

JAMES DEMER New York City, New York
Business Administration

Second Row:

NANCY PHYLLIS DUNN Maryville, Tennessee
Physical Education

RICHARD WARREN EBRIGHT . Denver, Colorado
Philosophy

JANET EGELSTON Nashville, Georgia
Art

Third Row:

BRYAN HENRY FRANK ERNST Ceylon
Sociology

DIANA RUTH EVANS Hyattsville, Maryland
French

JAMES CALVIN FISHER Milesburg, Pennsylvania
English

Fourth Row:

MARGARET LOUISE FISHER . . Maryville, Tennessee
Elementary Education

MARTHA CLAIRE FREENY . Philadelphia, Mississippi
Elementary Education

DONNA PAULINE FRENCH . Cedar Rapids, Iowa
Elementary Education

Fifth Row:

MURCHIE ELOISE GAZAWAY . . . Dalton, Georgia
Elementary Education

JOE TERRY GILLILAND Harriman, Tennessee
English

NILLAH MEEK GRINSTEAD . . . Sevierville, Tennessee
Sociology

Fisher, Paton and Wilkinson raise streamers and lanterns to the ceiling of the gym for the Theta-Alpha Sig rush week musical.



**the
junior
class**

First Row:

ALLEN EDWARD GRIPPO . . . Wyalusing, Pennsylvania
Chemistry

BETTY HAM . . . Decatur, Georgia
English

GRACE ELIZABETH HARRISON Lansdowne, Pennsylvania
Elementary Education

Second Row:

HARRY SHARP HASSALL . . . Nashville, Tennessee
Greek

JOAN SIMS HERSCHELMAN . . . Atlanta, Georgia
Physical Education

WALTER FREDERICK HILLER . . . Pittsburgh, Pennsylvania
Business Administration

Third Row:

BARBARA MARIE HUBBARD . . . Chicago, Illinois
Psychology

BETTY SUE HUTSON . . . Ozone, Tennessee
Elementary Education

BONNIE LOU HUTSON . . . Ozone, Tennessee
Elementary Education

Fourth Row:

RONALD CLAIRE JENNINGS . . . Salt Lake City, Utah
Business Administration

MARILYN JOHNSTON . . . Pittsburgh, Pennsylvania
Home Economics

HERBERT PAUL KAUHL . . . Syracuse, New York
Philosophy

Fifth Row:

JAMES WALTER KESLER . . . North Hills, Pennsylvania
Greek

MARILYN VAUGHN KIEFER . . . Easton, Pennsylvania
English

NANCY AGNES KIDD . . . Fayetteville, Tennessee
Home Economics

Pearsons' aim to "Harvest Newberry" takes first place in the homecoming parade. Left to right: Crawford, Ham, Watson, Allison, Priest, Woody, Buckley.

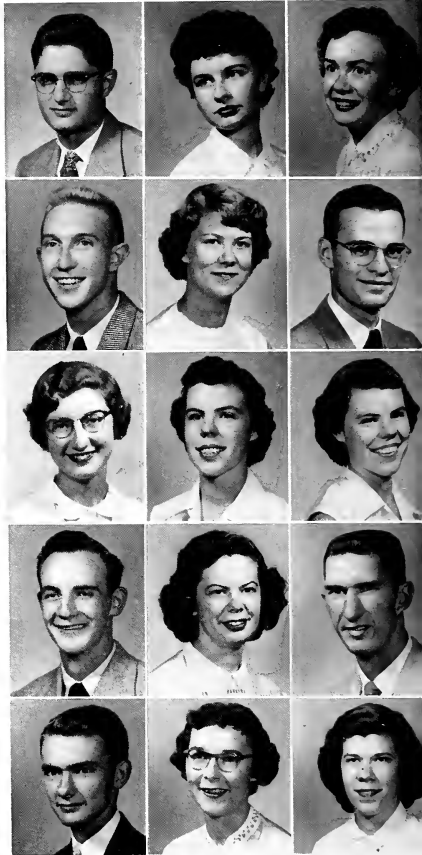

the
junior
class —



First Row:

HENRIETTA LAING New Rochelle, New York
Biology

BILLIE MARIE LESTER Chattanooga, Tennessee
Home Economics

JESSIE CAROLYN LIME Canton, North Carolina
Home Economics

Second Row:

HOWARD ROBERTS LORENZ Conshohocken, Pennsylvania
English

ARTHUR CLARENCE McWILLIAMS, III
Palatine, Illinois
Psychology

HARRY FRANKLIN MacCALL Morris Plains, New Jersey
Political Science

Third Row:

JAMES ARLEN MAYS Greenville, Tennessee
Sociology

BOBBY LEE MIZE Maryville, Tennessee
Sociology

CAROL FRANCES MOORE Waukesha, Wisconsin
History

Fourth Row:

MARY ANN MOODY Jeffersontown, Kentucky
Elementary Education

JEAN ESTHER MORGAN Mathiston Mississippi
Sociology

FRANCIS ELYNOR MORRIS Wilmington, Delaware
Chemistry

Fifth Row:

ROBERT ERNEST NIER Avenal, New Jersey
Physics

RUTH FRANCES ORR Maryville, Tennessee
French

ELIZABETH ANN PARRISH Maryville, Tennessee
Biology

Liz Murphey studies Chagall's etching from all angles during one of the art exhibits.





First Row:

- SARAH ANNE PLEDGER . . . Birmingham, Alabama
Mathematics
- KATHERINE LOUISE POWELL . . . Falls Church, Virginia
Philosophy
- NATALIE KAY PRINZING . . . Meadowbrook, Pennsylvania
Physical Education

Second Row:

- DAVID ALVIN RAMSEY St. Petersburg, Florida
History
- NANCY AIKEN RIDEOUT Buchanan, Virginia
Drama and Speech
- RUBY ROBERTS Maryville, Tennessee
Psychology

Third Row:

- JAMES LANCELOT SHIELDS Maryville, Tennessee
Drama and Speech
- LOIS MILDRED SPEAKER Neptune, New Jersey
Chemistry
- MARY ANN THOMPSON Maryville, Tennessee
Physical Education

Fourth Row:

- OLIVIA CARLYLE VAWTER Maryville, Tennessee
Biology
- BETTY WATSON Maryville, Tennessee
Physical Education
- HERBERT DeREVERE WHITE Peekskill, New York
English

Fifth Row:

- DONALD BENJAMIN WILLIAMS Peekskill, New York
Biology
- DOROTHY ANNE YATER Newport, Tennessee
Business Administration
- PHILIP McCOWAN YOUNG Millville, New Jersey
Physics

Messiah soloists: First Row—Lingenfelter, Freaney, Butts, Kinsinger, Sutton, Beatty, Ginevin. Second Row: Tedford, Cunningham, Morse, Howell, Murphy, Hickman.

**the
junior
class**



President Lloyd, Vesper Choir and director Harry H. Harter after the sunrise service in our amphitheater following Easter Sunrise Service, 1953.



Student Center, 9:30 p.m., lines, lines and more lines!



War cry from Carnegie, Homecoming, October, 1953.



"Soup's on!" or almost is. Ginny Smith gets her barrel-full while other waitresses eye the supply.



First Row:

CLAYTON FORREST AMIDON Pennsylvania
SHIRLEY ARMSTRONG Tennessee
NANCY MARIAN ATWELL New York
JOHN VINCENT BARROWS Florida



Second Row:

NITA ANN BAYLOR Michigan
MORGAN HENLEY BIGGS Tennessee
ANNA MARGARET BLACKBURN Tennessee
BENJAMIN PRESTON BOGIA Delaware



Third Row:

MARY ALICE BRASFIELD Missouri
JOANN ZYLPHA BROOKS Kentucky
THOMAS GORDON BUGENHAGEN
Pennsylvania
JUDITH BURGOS New York



Fourth Row:

EDITH ELEANOR CANTRELL Tennessee
SARAH McGOOGAN CARPENTER
North Carolina
CAROLYN ANDERSON CARTER Tennessee
ETHEL RUTH CATHEY Arkansas



Fifth Row:

BARBARA FLORENCE CECH Iowa
MARY CAROL COKER Kentucky
ANNA SUE COMBS West Virginia
SUSAN DIANE COOK Virginia



Sophomore Class Officers: Charles Rogers, Vice-President; Nancy Jones, Secretary; William Howell, Treasurer; Thomas Bugenhagen, President.

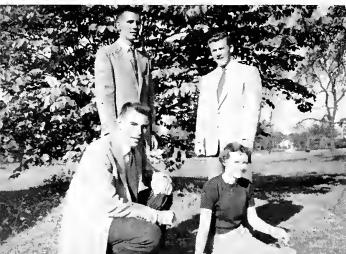

the sophomore class



First Row:

CAROL MAY CRAMBLET Pennsylvania
 JAMES LYNN CRAWFORD Arkansas
 JAMES McCLURE CUMMINGS Tennessee
 CHARLOTTE MURIEL CUPP Tennessee

Second Row:

BETTY LOU CUTLER New York
 DORRIS CALDWELL DANIEL, JR. Virginia
 RUTH ANN DANIEL Georgia
 SARAH MIN DAVIS Florida

Third Row:

NANCY LOU DODGE Washington, D.C.
 GAVIN DOUGLAS Florida
 ALICE ELSIE DRAWING Pennsylvania
 VERA MAY DRISCOLL Georgia

Fourth Row:

HENRY ALWARD EMMANS New Jersey
 ELIZABETH ENLOE Georgia
 MARY ANNETTE FAUST Tennessee
 CORNELIA PARKHILL FORCE Georgia

Fifth Row:

JOEL BATTLE FORT Tennessee
 VIRGINIA LEE FOWLER Pennsylvania
 ARTHUR McCONNELL FRYER Pennsylvania
 MARY KATHRYN GARRISON Florida

"April Showers" complete with colorful slickers, umbrellas and a dancing duo from the Frosh Talent Show. Left to right: Scott, Force, Woods, Nollner, Biggs.





First Row:

MYRNA LOU GINAVEN Ohio
DORIS ELIZABETH GLAD New York
PEGGY JEAN GRAHAM Tennessee
JOHN E. D. GRAVES Tennessee



Second Row:

EDWIN NEAL GRIGSBY Kentucky
FLOYD MARSHALL HAMILTON, JR. Tennessee
MARGARET ALLEN HANNA Kentucky
RAYMOND EUGENE HARLEY Tennessee



Third Row:

BETTYE JANE HARRILL Tennessee
ELIZABETH SUZANNE HOASTER Pennsylvania
CATHERINE LORETTA HOLMES Maryland
CHARLES S. HORN, III Delaware



Fourth Row:

WILLIAM KISKADDEN HOWELL Tennessee
CAROL ANN HUTTON Tennessee
FREDERICK DALE HYATT Virginia
HELEN VIRGINIA JACKSON North Carolina



Fifth Row:

MARTHA VIRGINIA JACKSON Tennessee
MORSE ROBERT JACKSON Pennsylvania
ROBERT EUGENE JENKINS Tennessee
LUTHER FRANKLIN JOHNSON Tennessee

Charlie Greathouse advertises the fact that he wants the MC grid men to beat Newberry also—Homecoming.



the
sophomore
class

First Row:

DAROLD JOHNSONBAUGH Tennessee
NANCY ANN JONES Florida
JANET EILEEN KAHLER Iowa
JEAN DOAK KEMPER Virginia

Second Row:

KATHERINE ELIZABETH KERNS Florida
MALCOLM CLARKE KING Florida
JAMES LASTER Tennessee
MARY LEE Florida

Third Row:

ROBERT JOSEPH LEECH Pennsylvania
EASTHER CLAIRE LERCH Florida
JOE BARNWELL LOWRY Tennessee
NANCY McCAMMON West Virginia

Fourth Row:

ELIZABETH ANN McKENNEY Pennsylvania
LILLIAN BARBARA McMILLAN Pennsylvania
NANCY McMILLAN Georgia
JESSIE ELEANOR McMULLEN Florida

Fifth Row:

BETTY ROY MESSER Tennessee
EVELYN MILLER New York
SANDRA JEANETTE MILLER Iowa
CAROLYN MITCHELL Georgia

Mary Coker, "dish" carrying dishes—another student helper.



the
sophomore
class

First Row:

MARY MILDRED MORANVILLE Missouri
SANDRA ROSE MOTSINGER North Carolina
RUTH ANN NELSON Georgia
FAITH BROWNING NOLLNER Tennessee

Second Row:

CHARLES BROOKS PARTEE, JR. Arkansas
THOMAS PATON New York
IANTHA JEAN PETERSON Tennessee
MARGARET FERN POTTS Ohio

Third Row:

CHARLES CLANTON ROGERS Arkansas
ALICE MAY ROWE Tennessee
DORIS ELIZABETH SCOTT North Carolina
ANNE CHICKO SHIMOMURA New Jersey

Fourth Row:

CAROL ROLLINS SLEIGHT Florida
JACQUELINE FAYE SPEIGNER Alabama
NAN VIRGINIA SPIVEY Tennessee
CAROL JEANNE SUMMERS Washington, D.C.

Fifth Row:

WILLIE FAYE SUTTON North Carolina
LOIS VERA TINKLENBERG Iowa
DONALD IVAN THIEL New York
JEANNINE THOMPSON North Carolina

Modern dancers, Marcia Williams and Isabelle Gibbs interpret "September Song" for the Freshman Talent Show.



the sophomore class



First Row:

- MADLON ELAINE TRAVIS Ohio
- CARY MARK VALENTINE New Jersey
- GORDON SEELEY VAN PELT Colorado
- MARY ELEANOR VOGEL Ohio

Second Row:

- BARBARA JEAN WADE North Carolina
- WILLIAM CARL WHEATLEY, JR. Florida
- EDITH JANET WHITMORE New Jersey
- DAVID NOEL WILLIAMS Tennessee

Third Row:

- MARCIA LEIGH WILLIAMS New York
- MILDRED ALEEN WILLIAMS North Carolina
- DELORES MAE WOODS Ohio
- VIRGINIA ANN ZWICKI New York



Seven lonely knights at SSO, May, 1953

Bridge in Baldwin on a rainy afternoon—here they discuss men, clothes, men, money, men and draw on lady luck. Left to right: Nollner, Armstrong, Combs, Alexander.





First Row:

JACOB B. ADAMS
EMMA LOU ARNOLD
KATHARINE RUTH BLAIR
NANCY ELLEN BARTON

Second Row:

DOROTHY ELAINE BASS
THOMAS SIDNEY BASS
MARILYN JOAN BAUMGARTNER
VIRGINIA LEE BEEBOUT

Third Row:

ALICE BLACKBURN
EVELYN KAYE BLACKBURN
WILLIAM BOLGER
SYLVIA ANN BOLICK

Fourth Row:

SANDRA LEE BOOTH
LOEW ADLAI BOYD
PATRICIA RUTH BRENDEL
CHARLES EUGENE BROWN

Fifth Row:

ELIZABETH ANNE BROWN
NANCY MARIE BROWN
SUE BROWN
SUZANNE BURTON

Sixth Row:

JO ANNE CAGLE
ANN CALLAHAN
ANTHONY JAMES CLARK
ROGER CLOWES

Freshman Class Officers: Sandra Booth, Secretary; Helen Davis, Vice-President; Theodore McDaniels, Treasurer; Edgar Drum, President.

the freshman class



First Row:

JAMES CONKLIN
HELEN DAVIS
KENNETH DEANE
WILLIAM HENRY DEERFIELD

Second Row:

LURLINE RITA DeLATTE
WILLIAM HUNTER DENT
MARTHA JEAN DILDY
EDGAR DRUM

Third Row:

ELINORE KREALE DULANY
KAYE WARREN DYCHE
CAROLYN DYER
ISABEL EASLEY

Fourth Row:

DOROTHY ENFIELD
SANDRA LOU FOX
ANN FULTON
CHARLES GALE

Fifth Row:

FREDERICK EUGENE GARREN
ALVA GARRETT
MARGARET JOAN GILMORE
CLARA ELIZABETH GOWANS

Sixth Row:

LORETTA RAE GRAHAM
MEREDITH JOHN HALL
NANCY HALLIBURTON
EDWARD LEE HAMMOND

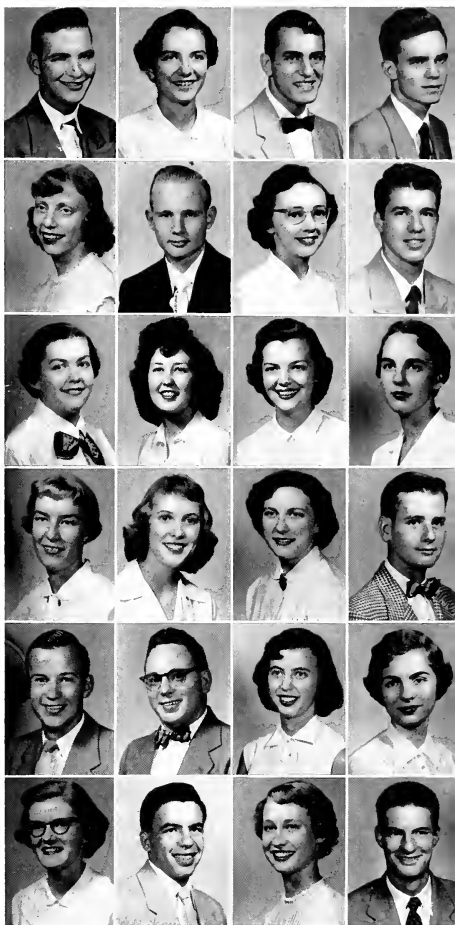

Rush Week victim: Rick McNeill finds the easiest way to perambulate is via the horse. Fred Wyman gets it straight from the proverbial mouth.



the
freshman
class

First Row:

JAYNE HARRIS

REBECCA NANTS HARVARD

MARGARET LOUISE HAYNIE

ELIZABETH ANN HENDERSON

Second Row:

RICHARD ROBERT HENDERSON

MARIAN VIRGINIA HINA

DONALD HUGHES

WILEY THOMAS HURT

Third Row:

NORA YVONNE HUSKEY

MARTHA JANE HUSSEY

MARIAN JAMES

FRED JENKINS

Fourth Row:

RICHARD KENNETH JENSEN

BETTY JOHNSON

MARGARET FRANCES JONES

SUZANNE JONES

Fifth Row:

ANN KELTON

NANCY KIRK

JANE KIRKPATRICK

NANCY LEE KOTZ

Sixth Row:

NANCY JANE LaFLEUR

CAROL LEE LACY

JAMA LANE

DANIEL LAWSON



Triplets, Martha Jackson, Carol Moore, Ann Daniel, appearing in Barnwarming's "Make Believe" as the babies who loathed their relationship.



the
freshman
class



First Row:

CHARLOTTE LAVINIA LEE

KATHERINE LEETH

SYLVIA ANN LILES

ANDREW LOVEN

Second Row:

BEVERLY ANN McCARTY

MARGARET McClURE

BERNICE McCULLOUGH

THEODORE McDANIELS

Third Row:

SALLY ANN McKEE

ALICE JOAN McLEAN

JOAN MAY McNAUGHTON

RICHARD McNEILL

Fourth Row:

SHIRLEY ANNE McNEILL

KENNETH MADGIN

JANET KAY MAIB

VIRGINIA MARSHALL

Fifth Row:

EMILY KATE MARSTON

CATHERINE GAYLE MARTIN

SHIRLEY MAYFIELD

DAVID MILLS

Sixth Row:

CLARA JO MINARIK

MARY MORRELL

NANCY ANN MORRELL

PHILIP MUIR

"Maryville! Don't let those drips drool through our de-fence!" orders this display in front of Carnegie on Homecoming day. Malcolm King and Jessie McMullen, checking and agreeing.





First Row:

MARTHA NELSON
 BARBARA ANN PACKARD
 RONALD PEARSON
 SHIRLEY MAE PETERSON

Second Row:

MARY ELLEN PHIPPS
 CAROL ANN POWELL
 JUDITH GALE PREMO
 GAIL MARGARET PURDY

Third Row:

LAURA ELIZABETH RAINWATER
 NATALIE ANN RICHARDS
 GRACE ANN ROBERTS
 MARTHA JANE ROBISON

Fourth Row:

RITA LYNN ROSENBALM
 JUDY ROSS
 JANE ELIZABETH RUSK
 RAYMOND SAMMONS

Fifth Row:

GUY THOMAS SELANDER
 JACQUELINE SHEARER
 KAREN SPONG
 BARBARA STONE

Sixth Row:

JULIA ELIZABETH STUBBLEFIELD
 EMILY ANN SWANTON
 CAROL ANN TAYLOR
 LAURA TEAGUE

"You're in deep water when you strike our Scottish treasure!" claim the girls at Memorial Hall who constructed a float featuring fish nets, football players and . . . Oh! Yes! Mermaids!!!

the
 freshman
 class



First Row:

SIDNEY TEDFORD

THOMAS CHU HUNG TOM

POLLY ANN TRNAVSKY

GENE VAN BUSKIRK

Second Row:

HAROLD WALLACE

JERRY EARL WATERS

FREDA WHITEHEAD

BARBARA JEANNE WILKIE

Third Row:

VICTOR ALLEN WOLEK

JOHN WILLIAM WOLF

MARY ANNE WORLEY

FREDERICK WYMAN

Fourth Row:

ANN YATER



Freshman Thetas present "Orchids to the Team," Homecoming, October 24, 1953. Kay Leath, Polly Trnavsky, Judy Ross, Virginia Marshall, Jane Robinson, Janet Maib, Barbara Kingston.



Who . . . how . . . when . . . where? Ask the Echo reporters. Left to right: Conner, King, Sammons, Moranville, Wilke, Cook, Packard.



the
freshman
class



May Day, 1953: King, Curt Wilbanks; Queen, Evelyn Fields; Freshmen, McMullan and Bugenhagen; Seniors, Young and Kress; Juniors, Dartnell and Vogel; Sophomores, Counts and Vawter. Twice each year (Barnwarming and May Day) classes elect one or more of their members to such positions.



The football man, the campus hero . . . the "ideal" man is still the athlete.

The girl behind the scenes: she works hard to help someone or something be successful, and usually succeeds. A fine example, Marth Horton, senior from South Carolina.



notables



miss naomi burgos

Girl of the Year

mr. henry van hassel

Boy of the Year





miss virginia smith

Barnwarming Queen

miss sue binnion

Band Sponsor





miss mary virginia ferguson

Homecoming Queen

miss dorothy wells

Senior Sponsor





miss mary ann thompson

Junior Sponsor

miss mary brasfield

Sophomore Sponsor





miss virginia marshall

Freshman Sponsor

miss sally butts

Alpha Sig Sweetheart





MISS ABIGAIL CROSBY

MISS MARY KATHRYN GARRISON



MISS BARBARA CHUBB

abc

1953

MISS MARY VIRGINIA FERGUSON



MISS MARGARET EVANS

MISS NANCY RIDEOUT





MISS CALLIE MITCHELL

MISS JEAN MORGAN



MISS JOAN DOUGLAS



1954

abc

MISS SUE BINNION



MISS ESTER LERCH

MISS MARCIA WILLIAMS





Director Harry H. Harter, molds one voice from sixty members of our Vesper Choir, nationally known choral group. Above, he tests a few of the choristers.



Student-faculty senate: meetings held Friday afternoons, chairmanned by President Lloyd, bring forth ideas to improve school life.

"Air Raid!" say the actives and Jane Kirkpatrick, freshmen Theta pledge has to oblige by getting on her knees, dumping her books and pulling the pillow-case over her head. Lib Parrish and Susan Cook lend the helping hand.



organizations



First Row: Leever, Miller, Freeny, Orr, Butts, Scott, Garrison, Seay, Dodge, Blackburn. Second Row: Woods, Mowery, Baylor, Hoaster, Buckley, Kelly, Vogel, Sutton, Kinsinger, Morgan, Curtis, Third Row: Greathouse, Cureton, Ebright, Morse, Caldwell, Cunningham, Tedford, MacCall, Hickman, Akin, Keiler, Bogia. Fourth Row: Adams, Lorenz, Amidon, Cummings, Laster, McMillan, Bonner, Muir, Howell, Moffett, Stubblefield, Drum, Daniel, Fuller.

vesper choir

A familiar sight on the nation-wide choir tours is this sign snapped in Latrobe, Pennsylvania, informing the city of the evening concert.

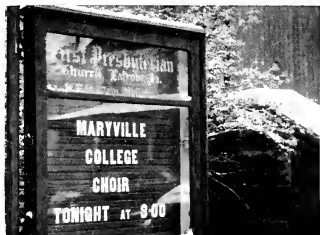

Of outstanding service to both campus and community, the Maryville Vesper Choir does not limit itself to sacred music, but samples delightful folk and contemporary songs, and serious oratorio music as well. This carefully selected group of singers, under the direction of Harry H. Harter, contributes regularly at weekly vespers and at other featured campus services such as Baccalaureate, February Meetings, and Commencement. Especially appreciated on the hill is their spring concert, a complete review of all music sung on tour. Surrounding towns and local functions also benefit from guest performances of the choir.

This year the choir will tour after the school year is completed, and the time will be extended to over two weeks. Among its audiences will be the General Assembly of the Presbyterian Church in Detroit and the National Convention of Presbyterian Women at Purdue University, LaFayette, Indiana.

art activities

Especially excellent among this year's various art activities were the three main gallery exhibitions featuring Mr. Beard's European water colors, Chagall's etchings of the Fables of la Fontaine, and a modern water color collection including originals of Rouault, Cezanne, and Marin from the Museum of Modern Art. Also of great value and interest was the personal gallery lecture of Ferdinand Warren and Marie Harper on art and sculpture borrowed for exhibition from Agnes Scott. The annual student show featuring art work from all classes (children through majors) was its usual success.

Among the other varied offerings of the art department were credit and non-credit applied courses, town people's night classes, one for a



Mrs. Beard, aspiring artist, and cat, enjoying the weekly children's class held in our FAC studio.

group of Negro teachers from Alcoa, arts and crafts classes, and an excellent program of art appreciation.

"Try it this way," urges Mr. Beard, instructor, to Janet Egleston and Connie Howell, art majors.



maryville playhouse

First Row: Edwards, Gates, Caldwell, Horton, Buckley, Crosby. Second Row: Brooks, Molsinger, Williams, Stout, Barber, Gowans, Guider, Rideout.



GEORGE CALDWELL
President



The Maryville Playhouse, organized mainly to produce at least three major full length plays a year and help in the production of the presentations of Experimental Theatre, plays an active and important part among campus extra-curriculars. It unifies the efforts of all fields in theater work, for to advance in Playhouse standing one cannot work in one phase. Actors must do work behind stage, and stage-hands are required to appear behind the footlights.



LEFT:
Top: "Good-Bye My Fancy," Caldwell and Edwards.
Center: "Bell, Book and Candle," Stein, Williams, Buckley.
Bottom: "Antigone" Chalus, Buckley, Naylor, Alexander, Cook, Fisher.

Membership in Playhouse is automatically awarded to anyone who takes part on stage or behind the scenes of a production. Points are accumulated for each task and twenty-five points in two fields affords the title of Player. Forty points in three fields are requisite to the title of Master Player.

This year's major plays were "Bell Book and

"Antigone" White, Crawford.



This common give and take is beneficial in obtaining cooperative unity of effort in campus productions, as well as in affording excellent experience to those planning future theatrical work.

Playhouse holds a few meetings a year (more are not feasible as the members are busy rushing out productions) where it chooses committees and has informal programs.

Candle," by John Van Druten, "The Lady's Not For Burning," by Christopher Fry, and "Family Portrait." Experimental plays included Fry's "A Sleep of Prisoners," and Shakespearean excerpts presented arena style. The spring productions were presented in our new theater equipped with an excellent stage house, a wagon set-up for changing scenes, and new lighting facilities.

student council



BILL DARTNELL
President

Wednesday nights, the Student Center plays host to the Student Council as it thrashes out the endless new and old problems and proposals that indicate the pulse-rate of healthy campus life. Operating as the official voice of the student body, the Council deals with matters such as campus social life, Town Night, blood

First Row: Fisher, Chubb, Minarik, Binnion. Second Row: Halstead, Bevan, Smith, Edwards, J. Burgos, N. Burgos, Demler, C. F. Moore, J. Frei. Third Row: Van Benthysen, Maxwell, Shackelford, Fuller, Kesler, Hunt, Jackson, Bugenhagen, Drum. Fourth Row: Dartnell, Davis, Back, Van Hassel, White, McWilliams.





First Row: James Hunt, Treasurer; Barbara Chubb, Secretary; William Dartnell, President. Second Row: Patricia Halstead, Social Board Chairman; A. C. McWilliams, Vice-President.

drives, and the improvement and reworking of its various dependent branches such as Inter-Club Council and the Athletic Board of Control.

Among its twenty-eight members are the Y presidents, class presidents and elected representatives, Inter-Club Council president, Echo and CHILHOWEAN editors, and WSGA president. Among this year's achievements have been the rewriting of the Inter-Club Council consti-

tutions, a revision of the Town Night plan, the introduction of coke machines into the women's dormitories, and a new "Book of Law" in which is collected and classified all legislation enacted by the council.

The main push of all council activity this year might be considered its constant effort to unify all student activity and bring it into a better working relationship with the faculty and administration.



MARY JIM BEVAN
President

w . s . g . a .

Cooperation within the women's dormitories and coordination of dormitory life with the general campus program is the purpose of the Women's Student Government Association. Elected representatives from each class and house presidents of each of the women's residence halls meet

bi-weekly with Mary Jim Bevan, president, as a coordinating council to discuss problems and plans for the smooth functioning of dorm life. Working in cooperation with the council are the floor chairmen and Town Night checkers elected within the dorms to carry out the WSGA program.

Members: Motsinger, Carter, Easley, Bevan, H. Laing, Kendall, Kelton.





Left to right: Eakin, Dartnell, Gates, Hunt, Bevan, Burgos, Demler, Van Hassel, Black.

who's who

IN AMERICAN COLLEGES AND UNIVERSITIES

MARY JAMES BEVAN — W.S.G.A. President, Student Council, Student-Faculty Senate, CHILHOWEAN Business Staff, Homecoming Attendant, Daisy Chain.

HAROLD ROBERT BLACK—Y.M.C.A. President, Ten Key Men Chairman, Student Council, Student-Faculty Senate, Social Board, CHILHOWEAN Editorial Staff.

NAOMI BURGOS—Pi Kappa Delta President, Writer's Workshop, Student Council, Student-Faculty Senate, Inter-Club Council, Y.W.C.A. Cabinet.

WILLIAM HOWARD DARTNELL—Student Body President, CHILHOWEAN Business Manager.

CAROL JEAN DEMLER—Y.W.C.A. President, Nu Gamma Leader, Student Council, Social Board.

JANICE ELIZABETH EAKIN — Nu Gamma Leader, Y.W.C.A. Cabinet, Student Council.

DAVID FRANKLIN GATES—Sophomore Class Vice-President, Student Council Treasurer, French Club President, Barnwarming King, Sophomore May Day Attendant.

JAMES ARTHUR HUNT — Freshman Class Treasurer, Sophomore Class President, French Club President, Student Council Vice-President and Treasurer.

HENRY JOHN VAN HASSEL—Junior Class President, Y.M.C.A. Cabinet and Vice-President, Pep Committee, Writer's Workshop, Student Council, Student-Faculty Senate.



First Row: Smith, N. Burges, Halstead, Maxwell, Eakin, Bath. Second Row: Clark, Boughton, King, Brooks, Seay, Timblin, Bauerle, Pledger, Lime.

CAROL DEMLER
President

y. w. c. a.

"To unite in the desire to realize full creative life through a growing knowledge of God. To determine to have a part in making this life possible for all people. In this task to seek to understand Jesus and to follow Him."

This is the stated purpose of the Young Women's Christian Association, to which each girl on campus automatically belongs in an active or inactive capacity as she wishes.



Among the activities of YW are a Sunday program for worship; dorm and all campus devotions; social events including a hike and a party; services to the community including Y radio programs and various mission activities; services to the college including the annual faculty reception; and services to new and old students including the M book and welcoming program of Nu Gamma.

Ranking highest among its projects is the Thanksgiving Barnwarming program put on for the enjoyment of college and community and the benefit of some worthy cause.

BARNWARMING—

"Story Book Land"—this year's Barnwarming theme—lent itself well to the ingenuity of all working on the program. A charming duo-set of a glittering palace ballroom and spider-webbed kitchen filled one side of the gym, while Humpty Dumpty, Snow White, the Hare and the Tortoise and wishing well booths added to the make-believe atmosphere. The little kitchen maid, wooed and won by her dashing prince charming was gaily complemented by the tap dancing kitchen chorus and graceful ballroom waltzers.

The proceeds of all this fun and hard work went for milk for a Korean War Orphanage—a worthy cause for a great show put on in a wonderful spirit of service and fun.

Officers: Top, Mowry, Chubb, Jones, Morgan, Demler, Center, Elwood, Ernst, Fosbrook collect tickets at Artist Series' program. Bottom, Tuesday night dancing class enjoys its Christmas party in the Y rooms.





First Row: Maxwell, Darroch, Ramsey, Buser, Van Benthysen. Second Row: Robinson, Kesler, Stubblefield, Buchanan, Barrows, Kauli, White, Barber, Moffett, Williams. Third Row: Young, Van Hassel, McWilliams, Black, Fisher, Cummings, Moed.

HAL BLACK
President

y . m . c . a .

"To unite all men of the college who desire to strengthen the spiritual life and influence of the college; to promote growth in Christian character and fellowship on the campus in Christian work, particularly by and for the students." This statement from the Young Men's Chris-



tian Association constitution avows the purpose of service and Christian leadership in campus life that is the keynote of their entire program. Membership is nominal or active, as the student wishes, and for those who do wish to participate, the activities offered are varied and interesting. The Artist Series, intramural athletics, services to the community, devotions in the dorm and on campus, inter-racial work in the settlement mission, Y radio, and the Y store are among the opportunities for fellowship and work. Featured campus contributions include the Ten Key Men program culminating in the big annual watermelon pow-wow for new students and campus-wide Barnwarming at Thanksgiving.

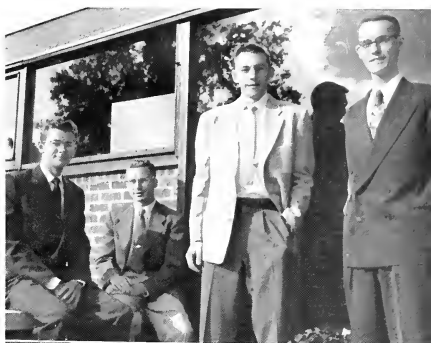

Top: McWilliams, Fisher, Van Hassel, Black. Center: John Moed, Nancy Rideout broadcast on Y radio. Bottom: Off for a Y weekend: Woods, Lathrop, Doll, Barber, Evans, Smith, Halstead.

ten key men

HANK VAN HASSEL
Chairman

First Row: Gilliland, Miller, Breitbach, Duff, Nier. Second Row: Kunen, Robinson, England, Barber, White.



The Ten Key Men program conceived two years ago, and put into practice last year, has become an accepted facet of Y and campus life. Originated to help acquaint freshmen men students with Maryville and aid in their adjustment to campus life, the program is the keynote to the success of the big-little brother plan. Ten upper classmen selected by the vice-president of

YMCA for their qualities of leadership, and Christian character, keep in contact with the program to check on its continuing functioning after the first weeks of school. This affords added assurance that each incoming man will have a personal contact and individual attention upon his arrival on campus.

writers' workshop

First Row: Edwards, Crosby, Piedger, Fisher, Chubb, N. Burgos. Second Row: J. Frei, Sutton, Naylor, Fiori, Vogel, Kiefer, Kinsinger, Wells. Third Row: C. F. Moore, Gilliland, White, Van Hassel, Caldwell, Elwood, Buser.

WALTER ELWOOD
Chairman governing board



Organized in 1921, Writers' Workshop, has since offered an excellent opportunity for creative writing among students and faculty. Membership is limited to 25 persons including both faculty and students. Students must be members in good standing of the Junior or Senior class. New members are elected by secret ballot at the end of each year according to ability and interest. All English faculty members are ex-officio members if they choose. Each member submits

one original manuscript—poetry, essay, short story, or prose work each semester. This is read by the author and criticized by another member at the weekly Monday afternoon meetings.

As a major project, Workshop publishes "Chips" which contains the ten best selections of the year as determined by a vote of the members. "Chips" is distributed among the student body and acts as a permanent record of the best numbers of the year.



Joe Gilliland—Associate Editor; Joan Frei—Editor; Walter Elwood—Senior Staff Editor; Lora Kinsinger—Managing Editor



Business Staff: Crawford, Clark, Read

JOAN FREI
Editor



ROBERT READ
Business Manager

highland echo

To keep the college community up-to-date on facts and faces, **The Highland Echo** covers objectively and fully all the big and little items that make for news. Visitors on campus, athletic events, highlights from the four societies, comments on world affairs, books, and movies, humor and serious editorials are documented in the bi-weekly issues of the **Echo**.

Membership on the **Echo** staff is obtained by trial service for a stated period of time, subsequently subject to the approval of the standing staff and the student-faculty Publications Committee; promotions in the staff are recommended by the Editor and approved by the committee. This blending of interest and screened ability maintains the high standards of the publication.



Breen, Chase, Yater, Brand, Fisher



Morgan, Demer, Speaker, Curtis

1954 chilhowean

As a profile of the year's events, the Maryville CHILHOWEAN catches and holds the highlights of the year. Standard features, new developments, and happen-chances of special interest combine to make this year-book a treasured store house of your 1953-54 memories at college. The editor and business manager, and their respective staffs have cooperated in their efforts to make this book as complete and accurate a representation of life at Maryville as is possible.

EDITORIAL STAFF

- | | |
|---------------------------|-----------------|
| CAROL F. MOORE | Editor-in-Chief |
| MARGARET FISHER | Copy Editor |
| KATHERINE CHASE | Class Editor |
| BILL BREEN | Sports Editor |
| BOB BRAND | Art Editor |
| DOROTHY YATER | Staff Assistant |

BUSINESS STAFF

- | | |
|---------------------------|------------------|
| RONALD JENNINGS | Business Manager |
| James Demer | Emma Curtis |
| Jean Morgan | Lois Speaker |

CAROL F. MOORE
Editor



RONALD JENNINGS
Business Manager



First Row: Worley, King, Bauerle, Dildy, Cureton, Kidd. Second Row: Rickabaugh, Cech, Miller, French, Harrison, Potts, Beard, Holmes, Shimomura, Richtmeyer, Huskey, Marston, Peterson. Third Row: Mitchell, Hussy, Furman, Wilkie, Maddin, Mowery, Demler, Kiefer. Fourth Row: Robinson, Maxwell, Ernst, Moffett, Back Deerfield, Stubblefield, Cureton, Ingles.

student volunteers

HOMER RICKABAUGH
President

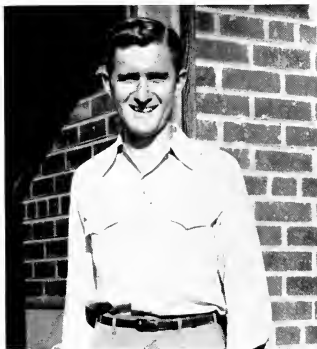

Affiliated with the National Student Volunteer Movement, Student Vols have a two-fold purpose of accomplishing the world-wide mission of the Church of Christ by either going into service as foreign or national missionaries, or serving in any way with time, talent, or gifts to promote the spread of Christianity. Here at Maryville, Student Vols is for all who are interested in Christian witness, service and fellowship anywhere—campus, country, or world. The program is planned with this in mind, to give information and inspiration through reports of the work of the church all over the world. Speakers (especially returned missionaries), films, slides, panel discussions, and exchange programs with other colleges are included. This year's theme, "To Know Christ and To Make Him Known," reflects this emphasis.

The Pre-Ministerial Association, organized for the promotion of the Christian spirit on campus and in the world, the advancing of the knowledge of scriptures, and the encouragement of those preparing for the ministry, meets every other week for spiritual and educational purposes. Membership is voluntary, with dues the only stipulation. As a group, the Pre-Mins participate in most of the intra-mural sports. The annual spring Pre-Min banquet is one of the highlights of the year. Of special value is their sponsorship of services in the county jail every Sunday.



GARY BAKER
President

pre-ministerial association

First Row: Madgin, Meyer, Baker, Ramsey. Second Row: Adams, Rickabaugh, Moed, Kuhl. Third Row: Deerfield, McNeil, Hardy, Hassel. Fourth Row: Johnstonbaugh, Fisher, Ernst, Black, Bolger, Muir, Sieber, Van Stone, Creech.

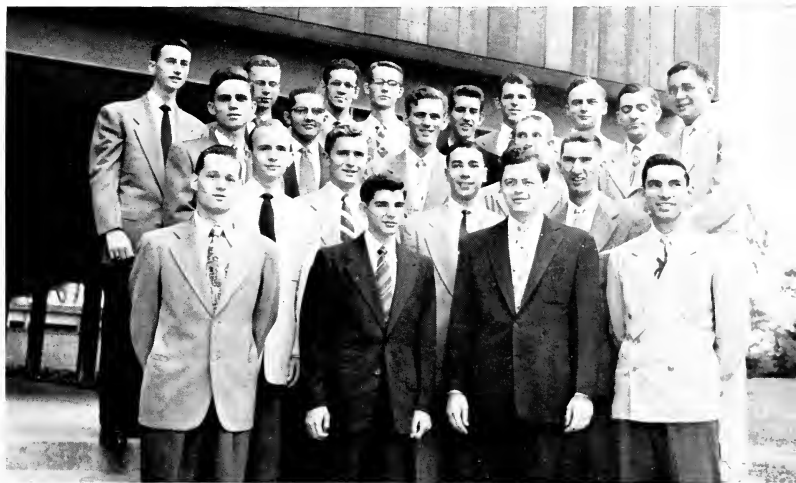



Must be reading the treasurer's report! Candid shot of a Theta Meeting.

theta epsilon

CONNIE HOWELL
President



HELEN SEAY
President



OFFICERS

First Semester

CONNIE HOWELL
MARTHA HORTON
GRACE HARRISON
NILLAH GRINSTEAD

Second Semester

HELEN SEAY
RUTH ORR
NANCY McMILLAN
SARAH CARPENTER



Howell, Grinstead, Harrison, Horton



Orr, Seay, Carpenter, McMillan

For those who enjoy warm hearted good times and the fun of working on group projects, Theta Epsilon is the place to find it. The year's activities range from

Liz Murphy, Ann Yoakum heading for a collision during grid practice for the "powder puff" game.



participation in the four societies' skit night program to sewing cushions and curtains for the brother society, Alpha Sigma. Among the featured highlights of every year's activities is the rush week, a gay three days which provides a wonderful outlet for all the society's talent, and a good time for the rest of the campus. This year's rush week theme, Mardi Gras, certainly fulfilled its title with the gay splash of confetti and song these gals put on for us.

Enjoyed at the weekly meetings are such varied programs as exchange panel discussions with Alpha Sigma and laughter filled game nights.



BOB DUFF
President



BILL DAVIS
President

Alpha Sigma's stated purpose "to promote fun and fellowship for the men of Maryville," added to her motto, "Let us acquire wisdom and power by moving forward" give us a good picture of what makes this lively organization tick. Among the activities sponsored by the society are a bowling league, Christmas card sales, a week-end hike to the Smokies, and rush week and skit nite programs.

A new feature of special interest this year is the new meeting place in the old Chatter Box building. Refinished and furnished by the lads themselves (aided, of course, by Theta!) their new home promises to be one of the most frequented spots on campus. Among the programs enjoyed in the new meeting place have been exchange panels with Theta, and an art and slide lecture by the Beards, our art instructor and his wife.

alpha sigma

The new home of Apha Sigma: Jack Barber and Bill Davis supervise work of initiates as they apply elbow grease to house paint.





"All in favor . . ." Walt Hiller calls for the vote at a Saturday evening meeting.

athenian

The oldest society on the hill, Athenian, founded in 1868, well fulfills its aims of "fun with a purpose, fellowship to develop initiative." Their well-rounded program for this year has included an Athenian team in all intra-mural sports, a play written and directed by members of the society, a week-end hike, and the ABC show, honoring six girls from their sister society, Bainonian. Their weekly programs have been widely varied and interesting—panel discussions, lectures, and exchange programs with Bainonian. Among their new projects this year have been the sale of Hay clan plaid scarves, the authentic Maryville plaid, and the writing of two new society songs, one a fight song, and one a serenade.

WALT HILLER
President



DAVE RAMSEY
President





Entertainment tonight . . . a variety of programs keeps girls informed on everything from the world situation to what's new in fashion. Here Bainonian is amused by "gypsies."

bainonian

MARY VIRGINIA FERGUSON
President



SUE BINNION
President



OFFICERS

First Semester

MARY VIRGINIA FERGUSON
RUTH KING
EVELYN BOUGHTON
NANCY ATWELL

Second Semester

SUE BINNION
DOROTHY WELLS
LYNN KIEFER
NITA ANN BAYLOR



Ferguson, King, Atwell, Boughton



Binnion, Kiefer, Wells, Baylor

To the girl with an eye for fun as well as more serious matters, Bainonian fills each specification. Named by the Greek word "going forward," Bainonian has a three fold program—social, educational and cultural, all three carried out in an effort to

afford good times for all participants. Programs emphasizing each of these phases have included speakers, joint meetings with Athenian, and chapter-sponsored skits and shows.

Among the years events are the Green and White Banquet, Skit Nite, the powder puff football game with Theta, and Rush Week. "Hop to Heaven," set the campus right down on Paradise Parkway for three days of out-of-this-world fun. "Cherubs' Chow" menu cards on the dining hall tables, the "Heavenly Herald Daily," newspaper, and silver stars on the side walks had everyone walking on air.

The installation service for new girls was held on Willard House lawn this year — just one of the new approaches to old traditions enjoyed by this society.

On the "stairway to paradise," Nan Rideout and Charles Rogers blow out the celestial tapers—Rush Week.





First Row: Cathey, Carter, McMillan. Second Row: Coker, Garrison, Speigner, Binnion, Thompson, Brooks, Lee, Jackson, Third Row: Kahler, Woods, Davis, Lerch.

nu gamma

Corresponding to the YMCA Ten Key Men program is YW's highly effective Nu Gamma. Consisting of fifteen sophomore girls chosen by the YW Cabinet for outstanding qualities of friendliness, leadership, and Christian character, Nu Gamma's highlighted activities are a tea at the Lloyd's residence, Morningside, in the woods, and the hilarious Hen Party, given second semester. More important than these, however, is the excellent program of making new girls feel at home on Maryville's campus before they arrive. This is accomplished by individual correspondence between Nu Gamma leaders and the girls in their groups, and a follow-up of counseling and friendship throughout the year.

JEAN MORGAN
Chairman



pi kappa delta

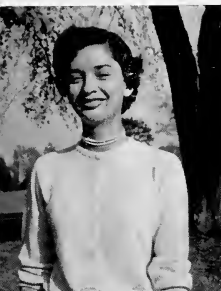

NAOMI BURGOS
President

As a member of the National Forensic Fraternity, Pi Kappa Delta, the Maryville Chapter, Alpha, functions toward the goal of "stimulating progress in, and promoting the interests of intercollegiate oratory, debate and public speaking," through fellowship, cooperation, and interest. Membership is conferred upon qualified debaters, according to merit, as a "badge of distinction, proficiency, and honor." The name, Pi Kappa Delta is significant in that it means "the art of persuasion, beautiful and just."

Officers of the Maryville Chapter are President, Naomi Burgos; Vice President, Jeannine Fiori; Secretary, Sarah Pledger, and Historian, Don Young. Faculty members include the debate sponsors, Mr. and Mrs. A. F. Peiper, Miss Arda Walker and Mr. Newell Witherspoon.

First Row: Burgos, Pledger, Navratil. Second Row: Duff, Young, Buser.



band

Besides their new uniforms, band members are enjoying a new band director this year — Mr. Ralph Moore, a "regular little dynamo of energy and ideas." New marching formations and an authentic Highland Fling to real Scotch bagpipes has added sparkle and interest to this year's band routine.

Also important among the year's activities is the annual band concert. Featured in this year's concert program were such popular selections as Lavall's "Band of America March," Strauss Waltzes, Overture to "The Desert Song," and Copland's "Outdoor Overture."



The eighteen members of the Maryville orchestra under the direction of Ralph Moore have presented two concerts this year. Also prominent among their contributions to the campus at large have been their fine accompaniment of Handel's "Messiah" in the fall, and the concerts played by senior piano majors during the year. Open to members of both the faculty and student body, the orchestra serves a two-fold purpose of enriching the campus musical life and providing enjoyment and experience for its participants.

orchestra

girls' choir



For those who enjoy singing in sheer fun, as an extra curricular, Girls' Choir, under the direction of Miss Edrie Sellick, offers the very best opportunity. Included in its public performances are the Vesper services for which it sings at various times during the year, its prominent contribution at the beautiful Christmas Vesper service, and a spring light opera put on in cooperation with the Men's Glee Club. This year's opera was Victor Herbert's "The Fortune Teller"—a witty whimsical number full of charming songs.

First Row: Kelton, Trnavsky, Mayfield, Glad, Ferguson, Cathey, Phipps, Taylor. Second Row: Speigner, Thompson, Faust, Burk, Haynie, Kerns, Burton, Daniel, Sunskye, Purdy. Third Row: McMillan, Rainwater, Billingsley, Maib, Ross, La Fleur, M. Morell, Nollner, Robinson, Jackson, Ogden, Lingentelner. Fourth Row: Miss Sellick, Bauerle, C. D. Moore, Beavers, Cook, Harrison, Parrish, Williams, Hubbard, Sleight, DeLafte, Caldwell, Halliburton, Miller. Fifth Row: Jones, McCarty, Chubb, Summers, Force, Drinnen, H. Laing, Bevan, Spang, Dumoulin, Lucy, Rusk.



The Men's Glee Club, under the direction of Miss Edrie Sellick offers an excellent opportunity both musically and socially speaking to any men with a love for music and the will to work. Among the activities of the organization are a joint picnic and Christmas party with the women's choir, singing at Christmas Vespers, and participation in the Spring light opera put on by the two organizations. The weekly program includes one separate rehearsal and a joint practice with the girls Wednesday evenings.

First Row: Creamer, Jenkins, Thiel, Boyd, Bolger, Biggs, Perry, Douglas, Shackelford. Second Row: Toomey, Craig, McMurray, Kahl, Brand, Valentine, Jackson.

men's glee club

pi gamma

Another extension of Y's excellent welcoming program is Pi Gamma, which caters especially to the town girls, bringing them through various activities and counseling into closer contact with the campus community. Strengthening Y ties, fostering dorm-town exchanges, and planning informal luncheons are among the services of Pi Gamma.

President, Mary Ann Thompson. Members: Thompson, Dunn, Whitehead, Lane, N. Morrell, Lones, Hitch.



For those who enjoy listening to a wide variety of good music, Disc Club, meeting every other Thursday in the Fine Arts Lounge, offers opportunity and atmosphere in abundance. Open to all who are interested, the organization operates on a most informal basis, the only real emphasis being the music. Among selections enjoyed this past year have been Gershwin's "Porgy and Bess," Schuman's "Concerto in A," and Menetti's "Amahl and the Night Visitors."

President, Maryel Vogel. Members: Kinsinger, Miller, Stout, Guider, Vogt, Laster, Potts, Nelson, Hanna, Binnion.



disc club

b. g. club



Started over 20 years ago as a hiking club, "B.G." now has broadened its interests to include breakfasts in the college woods, parties, and organized meetings. There are only eight girls in the group, members being added to replace the three graduating seniors in the spring by the elections of two sophomores and a freshman. The purpose of the organization is purely social and its members can be identified by the miniature green dice they wear around their necks.

First Row: McMillan, Smith, Howell, Lime.
Second Row: Demler, H. Leing, Morgan, Graham, President, Connie Howell.



Theta Alpha Phi, our national honorary dramatic society, has here on Maryville campus its Tennessee Delta chapter which functions in cooperation with Playhouse. Delta submits data on our theatrical activities to the Theta Alpha Phi magazine, "Cue." Among its other activities here on campus is the entertainment of the cast after major plays and an annual tea in the Y rooms. TAP members also visit neighboring theaters such as U. T.'s Carousel Theatre.

President, Joanne Edwards, First Row: Edwards, Buckley, Horton, Second Row: Read, Caldwell, Elwood, Crawford.

theta alpha phi

social board

Social Board, one of Maryville's most important organizations, has as its responsibility the provision of an adequate and varied social program that is enjoyable and worthwhile for the student body. Included in this program are such activities as the Community Sing, Freshman mixer, operation of the Student Center, after dinner dances, and the arranging of the calendar. The planning of Saturday night activities and all dances is also under its direction. The board consists of members of both the Student Body and faculty, meeting regularly to insure a systematic carrying out of the program.



Chairman, Patricia Halstead, Members: Halstead, Miss Messey, Edwards, Mrs. Strick, Kendall, Black, MacCall, Demler.

Outstanding among the organizations showing new life this year, the rejuvenated Inter-Club Council has made definite strides towards fulfilling its purpose of providing a functioning body through which all clubs and organizations may work individually to promote their own interests, or as a whole to improve the college social program. All democratic clubs and organizations not already represented on Student Council are eligible and may send a representative. Among the duties of Inter-Club Council are the regulating of all campus initiations, lending of aid to new clubs in constructing constitutions, and providing a voice for all organizations in Student Council.



President, Joanne Edwards, First Row: Edwards, Ginaven, Vogel, Second Row: Tuck, Styles, Corcor, Drinnen, Travis, Hanna, Baker.

inter-club council

"m" book

Published by the Young Men's and Young Women's Christian Associations in cooperation with the Student Council, the Women's Student Government Association and the Executive Council of the Faculty, the 'M' Book presents the ABC's of successful college living. Greetings from various faculty and student officials, constitutions pertaining to student government, listings of general college procedures and a summary of a year's events comprise this handbook for students.

Staff members, Counts, Thompson, Fisher.

Newly organized on the hill, the Maryville Business Club promises to be one of the most active organizations. Functioning toward the purpose of uniting all interested in the field of business and economics in an organization designed to promote and foster these interests, the club has planned on its agenda this past year such activities as a visit to Alcoa, and lectures by such prominent people as the head of Davis Motor Company, Miss Ethel Ghornberg, noted labor expert, and the winner of the American Federation of Labor Scholarship to England. Among its future plans the club hopes to choose at the beginning of each school year one specific field such as transportation, selling and advertising, or labor, and specializing in it. At present they are working to enter the College Business Club into the National Business Fraternity. Membership is open to all interested.

Members, First Row: Laine, Yater, Burgos, Clark. Second Row: Cardoso, Crawford, Craig. Third Row: Wolik, Hiller, Hall, President, Bob Clark.

business club

french club

The Maryville French Club carries out its purpose of acquainting French students with French culture, civilization, and language through its varied programs which have included this past year French music, costumes, slides taken in France, and a French play put on by the members of the organization. The social aims of the club are fulfilled in the dinner and picnic it enjoys each semester. Among its contributions to the campus this year, was the sponsoring of a French movie for all who were interested. Membership is decided by a vote of the members on any French students who have shown interest and ability in French. Membership is limited to thirty.

President, David Gates. First Row: Crosby, Chase, Jackson, Second Row: Miss Wilkinson, Wade, D. Evans, Baylor, Cahsey, Whitmore, Naylor, Third Row: Graulich Hunt, Wagner, Roberts, Elwood, Reed, Valentine, Gates.



The encouragement of Spanish-speaking students in active participation in a group interested in Spanish customs and culture is the main objective of the Maryville Spanish Club. Membership is limited to twenty-five, incoming members being selected from new Spanish students.

Among this year's interesting bi-monthly meetings was an authentic Spanish Christmas party, complete with Spanish games and the breaking of the "Pinata." Projects undertaken included the production of "Romeo and Juliet."

President, Max Sockwell. First Row: Mayfield, Lacy, Corneil, Arjona, Brooks, Booth, Packard. Second Row: H. Laing, Davis, Lerch, Jones, Mitchell, McMullen, Enloe, Coker, Rosenbaum. Third Row: Sockwell, Woleik, Crawford, Lowry, King, Demer, Mr. Schwam.



spanish club

german club



To any who are interested in German culture, German Club offers the opportunity to further their knowledge of it. Open to all non-German students as well, the club carries out its purpose through various programs featuring visiting professors from other colleges, skits, and parties. The German Club dance is an annual affair enjoyed by all members, as is the German movie shown for the benefit of the campus at large.

First Row: Ginaven, Dumoulin, Jones, Potts, Cech, Peterson, Speaker, Miller, Kahler, Bacher. Second Row: Barrows, Catlin, Drum, Biggs, Force, Williams, Ford. Third Row: Payae, Fisher, Herr Reber, President, Don Williams.



The purpose of the International Relations Club is the formation of a nucleus of students interested in international affairs, and desiring the spread of interest and information on related topics to the campus in general. By this means, the club hopes to focus attention on the principles of international conduct and harmony which must be put into effect to secure the existence of a peaceful civilization. The Maryville IRC chapter is an active member in the national association of International Relations Clubs. Among some of the programs enjoyed by the organization have been a panel discussion on the extension of aid to Europe, and a group visit to Oak Ridge to hear Trygve Lie.

President, Marg Hanna. First Row: Cureton, Vogel, Hanna. Second Row: Bogia, Rogers, Stout, Tinklenberg, Fosbrook, Ginaven, Madgin.

international relations club

music ed. club

Newly organized last year, Music Ed Club belongs to the Student Members Division of the Music Educators National Conference. Open to anyone interested in music education, the club functions with the purpose of keeping its members informed with all new developments in the field of teaching music. Among the programs enjoyed by the group this past year have been movies on teaching instruments in elementary schools, discussion of the potentialities of music therapy, and a class piano demonstration of nine elementary pupils of a prominent local piano teacher.

President, Jackie Speigner. First Row: Sharp, Ginaven, Speigner, Ogden, Second Row: Miss Crews, Vogel, Potts, Rainwater.



Meeting the first and third Thursday of every month, Future Teachers of America brings together all those interested in the profession of teaching. As a member of the National Education Association, the organization attempts to aid and enlighten its members through exposure to new and standard educational trends. Movies, speakers, panels, and informal programs are featured in this process. As a special contribution to the campus, FTA sponsors National Education Week, highlighted by an informative chapel speaker.

President, Peggy Evans. First Row: Butts, Freeny, D. Evans, Griffiths, Timblin, M. Evans, Woody, Harrison, Chase, Second Row: Motzinger, Gazaway, Hutson, McCammon, Moody, Halstead, Kinsinger, Hunt, Third Row: McMurray, Fisher, Daniel, Travis, French, Harley, Mitchell, Demler.



future teachers of america

pre-med



To anyone interested in medicine, Pre-Med offers an opportunity of keeping informed on current advancements in the medical world, and an inspiring chance to associate with like-minded individuals. Group discussions, talks by members and visiting professional people, and trips to local hospitals are on the year's agenda.

Among Pre-Med's outstanding projects is the creating of a library of medical school catalogues and bulletins, and other pertinent material. Another of its contributions to the campus is the bulletin board which features current items of medical interest.

First Row: Dunn, Grippo, Erickson, Parrish. Second Row: Ford, England, Selander, Payne, S. Jones, Dulaney, Peterson, Specker. Third Row: Cooper, Horn, Henderson, Laster, Rogers. President, Richard Erickson.



Functioning as a bi-monthly training school for all interested in any phase of religious education, the Christian Education Club functions mainly to equip those planning careers in social service, foreign missions or as directors of religious education. An important feature of its year's program is the spring retreat which emphasizes both the spiritual and practical sides of this field. Among its programs this past year was a talk by the college drama instructor in the choosing and producing of religious plays. As a contribution to the campus, Christian Ed provides and plans for a display of devotional material in the library.

First Row: Furman, Bucher, King. Second Row: Clark, Seay, French, Burk, Travis. President, Trudy Furman.

christian ed. club



The huddle, the hand stack, and a fervent wish for victory before one of the home games.



Over hill and vale on that dusty trail . . . cross country men begin one of their afternoon jaunts. Their opponents, U.T.

Bob Hutsell steams ahead during scrimmage. Football rates with basketball as favorite "spectator" sports, swimming best for individual participation.



athletics



JOHN DAVIS AND LOMBE HONAKER.
Coaches

football season

Nineteen fifty-three brought about a successful football season and also the answer to a vital question: could the Highlanders revert to the one-platoon system and compete in form with all opponents? This was answered by an admirable 4-3-2 record. The strength of the squad was built around nineteen returning lettermen, capable reserves, and many promising freshmen.

The opening game saw an outclassed Hiwassee College on the wrong end of a 55-6 score. Every player dressed saw action in the hapless victory.

The Shepard boys, Jerry King, and many others showed promise of a well perpetuated ball team.

Traveling to Alabama the following week, the Scots had to settle for a 0-0 tie, with Jacksonville State. The weather conditions for their contest could be described as "wet, sloppy and cold." The rain bogged down all passing and Maryville threatened a score only twice during the "see-saw" battle. Without a hint of prejudice, this game would have been a victory for Maryville on a dry field.

First Row: Green Mgr.; Shelton, Lawson, Wilson, Posey, K. Shepard, Captain; Renfro, Akers, White, Mills, Bass. Second Row: Harris, Wheatley, Hayes, Delozier, Huttzell, Strickland, Moore, Garren, Keny, Anderson, Hedrick, Raulerson, Berron. Third Row: Coach Davis, Sparks, Davis, Godfrey, Bivens, Brown, Saunders, Gooden, Dunn, Breen, Clowes, Mgr.: Mize, Mgr. Fourth Row: Gilbert, Hutson, Lee, Cox, Hammond, Newman, Snider, Ramger, King, Alt. Capt.: C. Shepard, Coach Honaker.

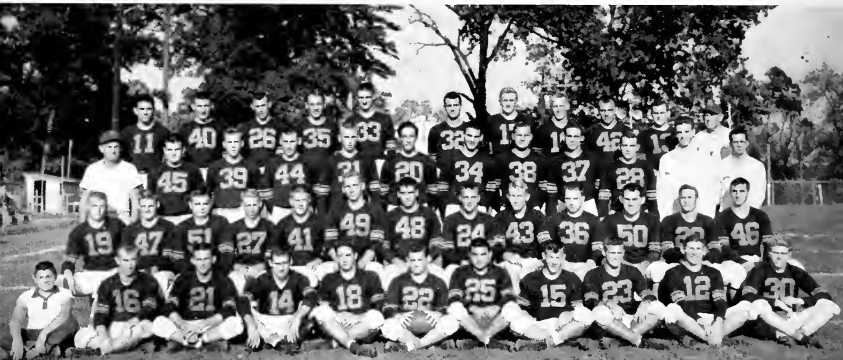

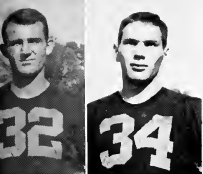

NEWMAN, Fullback
SAUNDERS, End



COX, End
DUNN, End



HUTSELL, End
KENY, Center



GODFREY, Tackle ..
BERRONG, Guard

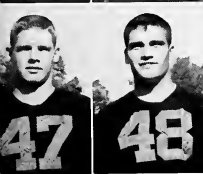

WHEATLEY, Tackle
MOORE, End



STRICKLAND, Tackle
HEADRICK, Tackle



HAYES, Guard
GILBERT, Back

Returning home the following Saturday, the Highlanders edged a powerful Centre eleven, 13-7. Again the team shone with a direct scoring punch and well coordinated execution of plays. Bob Shelton proved his worth in engineering the squad from the quarterback slot.

The fourth game was the greatest and most important victory of the season. Before a hysterically tensed crowd the determined grid men upset a favored East Tennessee State in the dying seconds: final score, 26-20. Many fans claim it was the best football they had seen on Honaker Field. The Highlanders machine clicked in all respects behind the Shepards, Berrong, Garren.



KEN SHEPARD, JERRY KING.
Team captains

A fatigued and over-determined Maryville team dropped the next one to Emory and Henry as it wound up on the wrong end of a 7-0 score. The Highlanders actually scored three times, but all were called back by the officials.

A large Homecoming crowd saw the valiant Highlanders lose a rough game to highly favored Newberry College by 13-7. The strong South Carolina team took advantage of a couple of bad breaks and came through the victor yet the home team drew praise in its close defeat.

An open date was converted the following week to a benefit game with the University of Tennessee "B" team. The purpose was to finish the payment for the new authentic Scotch-plaid band uniforms. The giant-sized Volunteers, despite their weight advantage, could not compete with the precisioned Highlanders, who came out with a 7-0 victory. Hedrick, Harris, Newman, and King sparked the victory that night.

Arch rival Carson-Newman invaded the grid-iron the next week and tripped a lagging MC team, 7-0. It was a hard-fought battle, but the team lacked its early season punch that night.

The last game took the Highlanders to Blue-



Managers: Clowes, Green, Mize.

field, West Virginia, to tie a determined Concord State team, 6-6. With one or two more breaks this could have been a sure victory. King, Ken Shepard, and Garren closed their college careers with sparkling performances. Shepard and King were later named honorable mention on the Little All-American team.

In both record and appearance the squad proved its strength and gave relief from the worry concerning the "dark days" of the 1950 and 1951 seasons.

RAMGER, Back
SHEPARD, Back



AKERS, Guard
SHELTON, Back



LAWSON, Back
SHEPARD, Back



WHITE, Back
GARREN, End



RENFRO, Back
HARRIS, Back



KING, Guard
BREEN, Center



intramurals

Intramural athletics tend to be one of the most popular activities on campus. All students are eligible to display their abilities in touch-football, soccer, basketball,

enjoyment are the basis for the activities.

The flashy Rebel team copped the football championship after defeating the Alpha Sigma Scotties for the cup. Coach

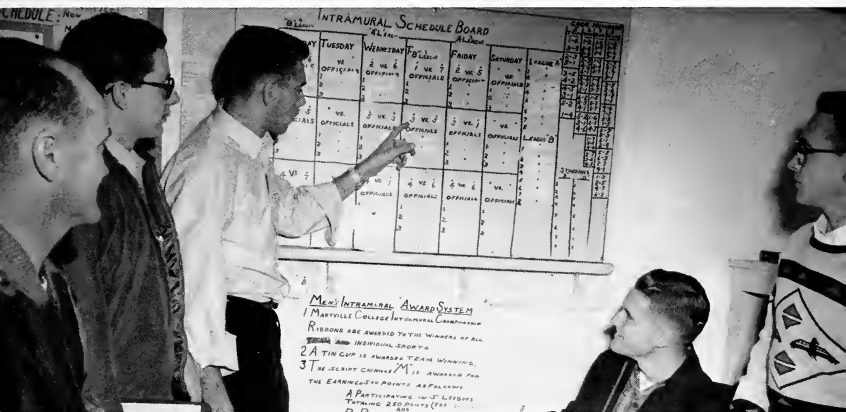

Coach Johnson, Cureton, Rogers, Crawford, McFarland

softball, volleyball, tennis, golf, ping-pong, and wrestling. Track meets and cross-country runs also highlight the program. Competition, sportsmanship, and

Johnson and his staff are due recognition for their well organized program which brings healthy enjoyment to many male students.

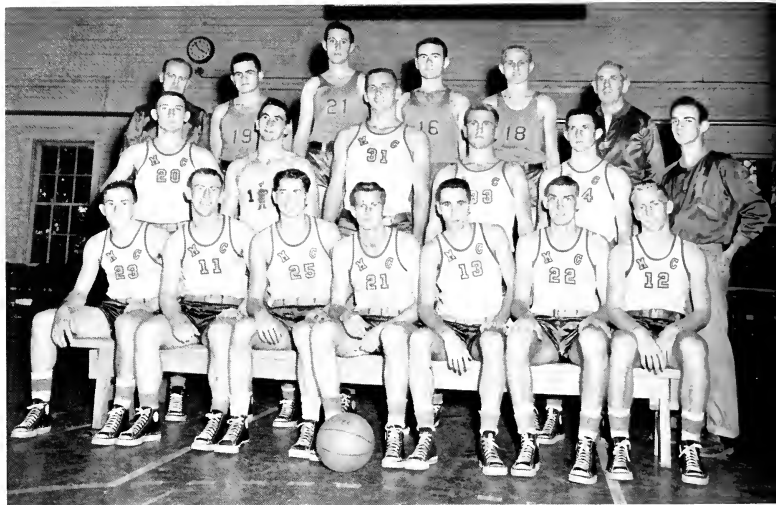

First Row: Sexton, Shelton, McWilliams, Abbott, Patterson, Wallace, Delozier. Second Row: Hutson, Berrong, Strickland, Bevins, Lawson, Jennings, Mgr. Third Row: Coach Johnson, Sealander, McBrayer, Pardee, Dent, Coach Honaker.

basketball

Strickland puts the ball where it belongs . . . action in a practice session.



As this book goes to press the Maryville five holds a 7-3 record with twelve scheduled games left. The latest recorded score was the 105-43 trouncing handed to Johnson Bible College.

In games so far the Highlanders have shown considerable good form and with more practice should finish up with a fine record. The squad composed of seven lettermen and several promising newcomers has shown a versatile attack.

Opening up the season the Highlanders downed neighboring Hiwassee, 61-38, but were trounced the following game by powerful T.P.I., 100-52. The next one proved to be a thriller with the local five edging King College, 79-78. The next two contests finished up victories over National Laboratory and Johnson Bible College by scores of 87-67 and 83-71, respectively. The second meeting with Hiwassee was more competitive as the improved Hiwassee team fell behind, 76-70, after leading the entire second half. In the last two games the Highlanders defeated the Oak Ridge National Lab for the second time and dropped to Milligan, 75-57.

"Rapid Rabbit" Abbott and "Jarin Jack" Keny have paced the attack so far

with pleasing performances. Abbott playing his last season on the hill will go down in the books as one of the most spectacular to perform here. Bob Shelton, "Ace" McWilliams, and Bob Patterson have been in their usual good form while newcomers Bill Strickland and Bill Wallace have given pleasing performances. Up from last year's "B" team, Lynn Sexton is by far the scrappiest player on the court. Building up the reserve strength are Bob De Lozier and George Henry.

The twelve scheduled games left on the schedule should prove exciting ones if the Highlanders hit their true form against such foes as Emory and Henry, Chattanooga and Tusculum.

Bottom: Wallace, Berrong, Bevins, Patterson. Middle: McWilliams, Hutson, Shelton, Lawson. Top: De Lozier, Keny, Strickland, Sexton, Abbott.

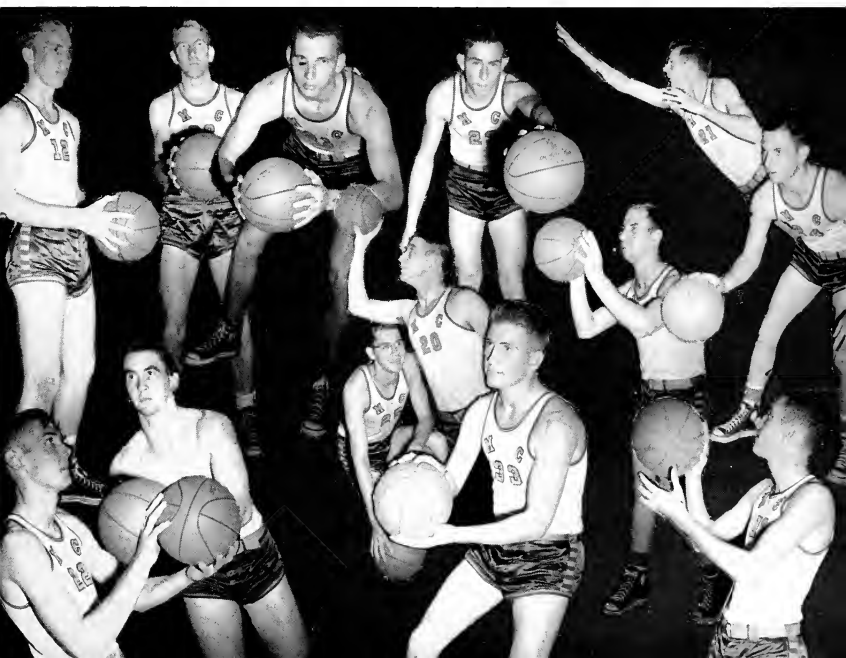

wrestling

As this book goes to press, the Maryville matmen have shown considerable promise in three matches. Weakened somewhat by the '53 graduation, Coach Davis has built some potent huskies into determined grapplers. Two matches with the Knoxville YMCA and one with Sewanee have been well earned victories for the Scots.

First Row: Norton, Waters, Miller, Cummings, Renfro, Garren. Second Row: Worley, Anderson, Bosford, Headrick, Buchanan, Bugenhagen, Catlin, Coach Davis.

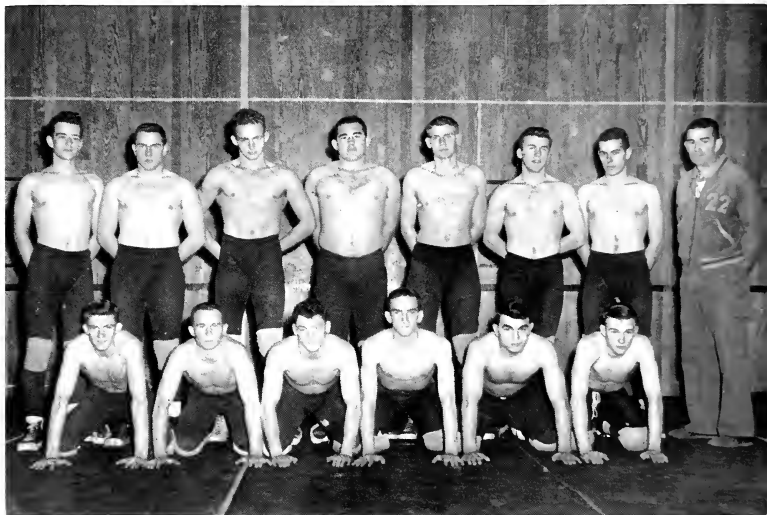

Night match . . . Gilbert begins the struggle.



The test still lies in the power-laden schedule, but with more experience and practice they will be hard to stop. Matches are scheduled with the University of Chattanooga, Middle Tennessee State, Emory University, and Auburn. The highlight of the season is the S. E. C. tournament held at Vanderbilt. Maryville has always been noted for its showing at this tournament.

Baseball and Spring are synonymous at Maryville according to Coach Honaker, who is known as one of the sport's greatest teachers. 1953 saw the Highlanders maneuver to a 12-4 record in stiff competition.

Sparked by nine returning lettermen the team stood two and three deep in each position. Introducing the season on the local diamond MC defeated Miami, 14-11, and 9-2 in a two-game series. In the next twin bill they downed Hiwassee, 17-4, and 4-2, showing great strength in the hitting department. Still riding a smooth road they downed L.M.U., 3-1, and the professional Maryville-Alcoa twins with a proud 4-2 score. The Highlanders went down by a close 3-6 to the Tennessee Volunteers in the next close



"Better up!" Maryville's Don Alford prepares to catch the ball the batter will swing at—and miss!"



First Row: Coach Honaker, Sexton, Matthews, Campbell, Ramger, Anderson, Alford, Shelton, Lawson, Robinson. Second Row: Russell, Mgr.; Saunders, Hill, Partee, Dunn, Petree, Van Benthuyssen, Wheatley, Raulerson, McMurray, Mgr.

contest, but bounced back to slaughter King College, 10-1.

After edging the Maryville-Alcoa twins again 6-2, the Highlanders dropped one to L.M.U., 3-4, on a road trip. Returning home they couldn't stop East Tennessee's hitting power and went down, 9-10, in a close one. The Honaker men split the next two by downing Milligan, 8-5, and bowing again to the strong Volunteers of Tennessee, 1-9. Hitting to true form the local clouters moved over East Tennessee State and Carson-Newman by 6-4 scores, closing out the season with their pleasing record they smothered Milligan in a lopsided 19-0 fracas.

baseball

cross country

The Highlander harriers competing in one of the most enduring sports on campus showed excellent form this season. With three returning lettermen and a group of iron-winded recruits, Coach Johnson built a well-balanced squad. The University of Tennessee edged the local sprinters in the first meet, but the improving Highlanders tied a strong Davidson team in the following week. With heart-breaking one-point defeats the Highlanders dropped two meets to Sewanee, but bounced back to edge W. J. Bryan University for a consolation. Georgia Tech and Tennessee proved to be too strong for Maryville as they ran by the "never say die" locals.

To highlight and close the season, the Highlanders brought the trophy home for the second straight year from Bryan invitational meet. In their best form of the year they breezed by W. J. Bryan University, Emory University, and Berry College.

Rickabaugh, Ingels, Payne, McWilliams, McMillan, Drum, Shackelford.



The University of Tennessee and Sewanee were the only teams able to stop the hustling racquet men on the courts during 1953. Coach Johnson combined his squad into a strong machine that dropped opponents in single and double matches. Victories were over the University of Chattanooga, Milligan, T.P.I. and L.M.U. A strong East Tennessee State team fell before the Highlanders in the first meeting, but were trounced in the return meet to seal up an excellent season for the Scots.

With few lost by graduation the promises for the next season are encouraging.

Lebold, Anderson, England, Roberts, Buser, Breitback, King, Coach Johnson.



t e n n i s

cheerleaders



Valentine, Chilco, Pearson, Harvard, Cummings, Glad, Maxwell, Rosenbaum

Hyatt, Maxwell, Parrish, Glad, Conner

pep committee

Although Pep Committee functions for a relatively short period of time it plays a most important part in MC school life. During football season the committee members appointed by Chairman, Dixie Conner, arranged for trimming of the field, parades, pep rallies, post-game dances and the highlight of the season, Homecoming week-end.





women's varsity

"Ma" Queener watches the volleyball tournament Chillies vs. Howies.



To take the place of the defunct women's intercollegiate program, MC offers Women's Varsity, an organization designed to encourage participation in various sports by recognizing efforts with points toward a letter, sweater, or both.

The two teams, Chillies and Howies, which meet at 3:30 and 4:30, respectively, twice each week vie for championship in such sports as volleyball, basketball, soccer, swimming and softball. The '53-'54 results show the Chillies on top as this book goes to press.

At the half: a huddle and some coaching, "Use both hands and set it up to the front line!"





Cutler, Prinzing, Hershelman, Thompson, P. Laing, Curtis, Lind, Drinnen, Force, Gregory, H. Laing, Axley, Carpenter, Murphy, Watson.

HELEN DRINNEN
President

women's "m" club

Proud possessors of the orange letter and garnet sweater make up this club which draws the outstanding girls from Women's Varsity for their roster. President, Helen Drinnen, again headed the "day in the woods" during which the MC natural theater and surrounding area were cleaned. Hikes keep these girls busy . . . and collecting more points!



men's "m" club

One of the most popular activities of varsity competitors on campus is membership in the "M" Club. Requirements for membership are to win a varsity letter and prove worth as an all-around sportsman. The club brings together different types of athletes in a firm fellowship and worthwhile organization.

The treasury was raised this year for participation in making the benefit football game a success. Working together they enjoy meeting, planning, and organizing worthwhile projects and recreation.



FRANK GARREN
President

Left to right—Young, Dunn, Anderson, McMillan, Lawson, Shelton, Harris, Cox, Akers, K. Shepard, McWilliams, Mize, C. Shepard, Berrong, Garren, Hayes, Wheatley, Rickabaugh.



MARYVILLE AND ALCOA NEW AUTOMOBILE AND TRUCK DEALERS ASSOCIATION

AMOS AND ANDY BUICK CO.

COSTNER-EAGLETON MOTORS

DAVIS MOTOR CO.

McCAMMON MOTOR AND EQUIPMENT CO.

McNUTT MOTOR CO.

MYERS MOTORS

PAINE MOTOR CO.

STANLEY BIRD MOTOR CO.

W. L. KIDD MOTOR CO.

INTEGRITY—PUBLIC SERVICE—EFFECTIVE
COOPERATION—MUTUAL WELFARE

ASPHALT & RUBBER TILE
PLASTIC WALL TILE
LINOLEUMS PAINTS

"We Serve To Serve Again"

MARYVILLE
LINOLEUM & PAINT CO.

Court St.

Phone 2795

◆
NOAH'S ARK
RESTAURANT
◆

Southern Dairies

Sealtest
DAIRY PRODUCTS

KNOXVILLE, TENNESSEE

Phone 2-5171

CHANDLER FLORIST

WEDDINGS AND CORSAGES

Our Specialty

Old Knoxville Highway

Phone: 1192

NEW WATCHES, RINGS, GIFTS
WATCH AND JEWELRY REPAIRING
Upstairs Next-Door to Proffitts

JAY G. HILL
JEWELER

COMPLIMENTS
OF
BLOUNT GROCERY COMPANY

306 Washington Street

Phone 222

Maryville, Tennessee

FOR
MUSIC — SPORTS — NEWS
STAY TUNED TO

WGAP

"1400 On Your Dial"

Serving
Maryville, Alcoa and the Blount Area

COMPLIMENTS
OF
**McARTHUR'S
DEPARTMENT STORE**

MARYVILLE, TENNESSEE

BEAUTIFUL DRY CLEANING

"Ask Your Neighbor"

MARYVILLE DRY CLEANERS

Phone 60

COMPLIMENTS
OF THE
**COLLEGE HILL FOOD
MARKET**

"Integrity—Our First Consideration"

200 Yards from Western Campus Gates

Owners:

J. M. NICELY

JOHN FORTENBERRY

COMPLIMENTS
OF
RAWLINGS-MILLER
FUNERAL HOME

"The South's Largest Home Furnishers"

STERCHI BROS.

133-137 Broadway

Maryville, Tenn.

CLARK'S FLOWERS

"Say It With Ours

They Say a Lot"

333 E. Broadway

Phone 313

HEADQUARTERS FOR
SPORTS WEAR SPORTING GOODS



"Everything for the College Set"

Maryville
123 Broadway

Knoxville
317 Wall Ave.

MARYVILLE GROCERY CO., INC.

WHOLESALE GROCERS

Phone 51

C. M. McCLUNG & CO.

HITCH RADIO TV SERVICE

Latest Hits
Records and Sheet Music

Gamble Building

Phone 4200

BLOUNT SANITARY
LAUNDRY
AND
DRY CLEANING

Phone 53

216 McGhee

COMPLIMENTS



OF

GULF OIL PRODUCTS

MARYVILLE, TENNESSEE

Congratulations

TO ALL OF YOU, ON THE COMPLETION
OF ANOTHER YEAR,
AND THE BEST OF LUCK TO
YOU GRADUATES

FROM THE

JOHNSON & WILLARD CO.

corner of Front and Walnut Streets

KNOXVILLE, TENNESSEE

**PATRONIZE OUR
ADVERTISERS**

T. C. DRAKE AUTO PARTS CO.

AUTO PARTS & ACCESSORIES

Telephone 2416

801-803 East Broadway



THE CLOTH SHOP

fashion fabrics

Maryville and Oak Ridge



COMPLIMENTS

OF

THE BANK OF MARYVILLE

"The Old Reliable"



Join the Happy Family of the

PARK THEATRE PATRONS

Good, Clean, Wholesome

ENTERTAINMENT

Down Town Maryville

THE MARYVILLE MOTEL

On U. S. 129 and 411

2½ Miles South of City Limits

Phone 4028

"Best of the Better Motels"

COMPLIMENTS

OF

HAIR BROS. ELECTRIC CO.

"Your Frigidaire Dealer"

335 W. Broadway

Phone 56

COMPLIMENTS

OF

GILBERT'S COFFEE HOUSE

"We Never Close"

Delicious Coffee, Hamburgers, Sandwiches
Breakfast, and Fountain Specialties

Broadway at the Bus Terminal

A Warm Welcome to
Parents, Students and Friends of
Maryville College From

THE 411 MOTEL

"The Rest of Your Life"

Phone 2600

2½ Miles South on U. S. 411 and 129

TAKE HOME

KERN'S

BREAD

SEE

The Newest in College
Clothes at

SCHRIVER'S

514 So. Gay St.

Knoxville

"Quality Clothes Since 1912"

CRUM INSURANCE AGENCY

INCORPORATED

Blount National Bank Building

"Everything That's Written in
Insurance"

BUMP EASY

I'M FULL OF

CHARLIE'S

Delicious Pies

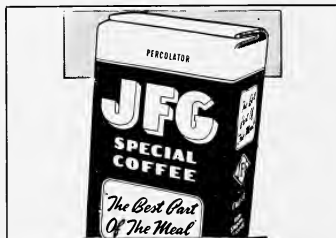

DER WINE - DIE FRAU - DER SANG

| | | |
|---------------|------------|-------------|
| Fingers | Shorty | Mert |
| Tiger | Dock | Old Dad |
| Boy Carpenter | Duffy | Romeo |
| Monk | Squints | The Scholar |
| The Nav | Umble Arry | Peg's Boy |

MCCAMMON-AMMONS

FUNERAL HOME

Ambulance Service

Phone 345

THE J & K SUPER STORES

"More Groceries
For Less"

MARYVILLE — ALCOA

McKULLOCK'S

"Silver House"

Serving Maryville Over Half a Century

GIFTS WRAPPED FREE

112 E. Broadway

Phone 1133

COLLEGE HILL GRILL

"Constantly Serving
Better Food"

THE FARMERS, Proprietors

COMPLIMENTS

OF

CAPITOL THEATRE

BYRNE DRUG COMPANY

PRESCRIPTIONS

Telephone 3 and 4

Maryville, Tennessee

THE MARYVILLE COLLEGE MAID SHOP



Maryville College is proud to have its name carried to many parts of the world under the label of the College Maid Shop. In war and peace, College Maid has served well the many individuals and agencies that look to her for nurses' uniforms.

The Maid Shop is a vital part of the Student Help program, but making money is not the only service to the college girls. Thru the use of shop equipment College Maids are able to make many of their own clothes and the clothes for others. The shop is proud of the expert seamstresses it has produced and many comments from satisfied customers attest to the value and efficiency of this training.

MEMOIRS OF GOOD TIMES AT M. C.

WILL INCLUDE

THE "Y" STORE

operated by the Y.M.C.A. — Y.W.C.A.



Walgreen Agency drug stores are noted the nation over for their quality and variety of food served at their fountains. Our store is no exception.

Telephone 44

Maryville, Tenn.

WHITE OFFICE MACHINE

BITTLE BUILDING

Exclusive Royal Typewriter Distributor
Electric—Standard—Portable

"Won't Write? Call White"

Phone 3755

ROYAL JEWELERS

"It's Easy to Pay the
Royal Way"

Gamble Building

Maryville

Eat with the WILSONS!

THE WILSONS RESTRUNT

Located Between Gatlinburg and Maryville
on Smoky Mt. Highway No. 73

COMPLIMENTS

OF

BADGETT STORE CO.

109 W. BROADWAY

ENJOY

DINING AT THE AIRPORT

with

SKY CHEF

Ask Your Dealer for

LAY'S CLOVER LEAF
BRAND

HAM — BACON — SAUSAGE

LAY PACKING
COMPANY

KNOXVILLE, TENNESSEE

THE
TRAVELERS HOTEL COURT

We are always happy to serve the Alumni
and relatives of students of
Maryville College

On Highways 411 and 129 at
South City Limits

Phone 1477

WILLIAMS & McDANIEL
FURNITURE CO.

211 College Street

MARYVILLE, TENNESSEE

Phone 3695



MARYVILLE

TENNESSEE

LAW'S FURNITURE CO.

Complete Home Furnishers

Philco Appliances

Floor Coverings

409 Washington Street

Maryville

"A Home Concern Supported by Local
Money and Co-operation"

DOUGLAS HARDWARE

Builder's Supplies - Hardware
Paint - Varnish - Electric Supplies

DUNEDIN, FLORIDA

Free Oranges to All

MARYVILLE COLLEGE STUDENTS

COMPLIMENTS

OF THE

HARRISON CONSTRUCTION CO.



Your Neighbors and Friends on

Springbrook Lane

Call 2106

Alcoa, Tennessee

COMPLIMENTS

OF

LYNCH BAKERY

Telephone 1303

"The Cake Makes the Party"

NORTON HARDWARE CO.

Phone 18

WE DELIVER

"Costs so little to look your best"

**HOPKINS
CLEANERS AND
LAUNDERERS**

Phone 1615

COMPLIMENTS

OF

**FARMER AND STAPP
BARBER SHOP**

COURTESY

OF

THE

**KNOXVILLE
SPORTING
GOODS CO.**

710 South Gay St.

Phone 50301

△

COMPLIMENTS

OF

**PROFFITT'S
DEPARTMENT STORE**

"Since 1919, the Best Place
to Trade"

△

GLAMOR SHOP

New styles come into our store daily from
America's most important markets.
Come in to see us often.

**GO GLAMOR—DRESS WELL—SAVE
MONEY**

CITY DRUG STORE

**MARYVILLE'S LEADING
PRESCRIPTION STORE**



Phone 66 or 26

Maryville, Tenn.

COMPLIMENTS
OF
UNITED JEWELERS

Jewelry on easy terms

Broadway

Maryville

COMPLIMENTS
OF
PARKS-BELK COMPANY

"Home of Better Values"

WHEN YOU THINK OF PORTRAITS

THINK OF

TALLENT STUDIO

Phone 3-5800

611 S. Gay

KNOXVILLE, TENNESSEE



YOUR OFFICIAL CHILHOWEAN PHOTOGRAPHER

COMPLIMENTS
OF
MOUNTAIN AIR CAFE

"In the Foothills of the Smokies
Where Families Dine
Away from Home!"

Owner: JOHN HAYES, JR.

Washington Ave.

Maryville, Tenn.

COMPLIMENTS

OF

A FRIEND

FIRST FEDERAL
SAVINGS AND LOAN ASSOCIATION
OF MARYVILLE

Phone 3680

114 North Court St.

◆
COMPLIMENTS
OF
STERLING COAL CO.
MARYVILLE, TENNESSEE



COMPLIMENTS
OF
THRIFTY SHOPS

138 West Broadway

"Thrifty Has the Values"

PARKVIEW SUPPLY CO.

"See us First for your
building needs"

Phone 2213

MARYVILLE, TENNESSEE



MORTON STUDIO

"Quality Work—
at reasonable prices"
Over Kay's Ice Cream

113½ E. Broadway

DELOZIER
INSURANCE AGENCY

"Good Insurance—Good Service"

Phone 605

Maryville, Tenn.

HAVE THE
COLLEGE CLEANERS

DO YOUR CLEANING

Just 100 yards from the Campus Gate

See Our Representative in Your Dormitory

THIS BOOK WAS DESIGNED AND PRINTED

BY

BENSON PRINTING CO.

NASHVILLE, TENNESSEE

ENGRAVINGS IN THIS BOOK WERE MADE

BY

CAPITOL ENGRAVING CO.

807 Clark Place

NASHVILLE, TENNESSEE

directory

- Abbott, P. D., (1) 58
 Abbott, R. L., (4) 34, 122, 123
 Adams, P. B., (1) 58, 80, 97
 Akin, J. A., (3) 80
 Alexander, G. L., (2) 57, 83
 Alison, M. K., (2) 48
 Allen, D. H., (2) 48
 Allison, F. W., (3)
 Amidon, C. F., (2) 52, 80
 Anderson, D. L., (1)
 Anderson, J. B., (4) 126, 131
 Anderson, J. S., (1) 124, 118
 Anderson, W. R., Jr., (4) 34, 131
 Anderson, W. T., (2)
 Arjona-Leyva, N., (3) 46, 112
 Armstrong, J. W., (1)
 Armstrong, S., (2) 52, 57
 Arnold, E. L., (1) 58
 Atwell, N. M., (2) 52, 103
 Avakian, H. A., (1)
 Axley, S. A., (3) 130
- Bair, K. R., (1) 58
 Baker, G. D., (4) 34, 110, 97
 Baker, M. J., (1)
 Baldwin, W. O., (4) 34
 Barber, J. C., (2) 46, 91, 100, 90, 82, 92
 Barton, N. E., (1) 58
 Sasford, R. G., (1) 124
 Bash, J. E., (4) 34, 38, 88
 Barron, J. V., (2) 52, 90, 113
 Bass, D. E., (1) 58
 Bass, T. S., (1) 58, 118
 Bauerle, R. E., (3) 96, 107, 88
 Baumgartner, M., (1) 58
 Baylor, N. A., (2) 52, 80, 102, 112
 Beard, M., (1) 96
 Beatty, C. A., (4) 34, 50, 80
 Beavers, B. K., (4) 35, 107
 Beckwith, H. P., (4) 35
 Beebout, V. L., (1) 58
 Belcher, J. A., (3) 55, 113
 Benham, G. F., (1) 58
 Berron, G. R., (2) 118, 122, 131, 123, 120
 Best, M. V., (1)
 Bevan, M. J., (4) 35, 34, 38, 86, 87, 84, 107
 Biggs, M. H., (2) 52, 53, 107, 113
 Billingsley, R. L., (1) 58
 Binna, S., (3) 35, 2, 71, 102, 103, 104, 108, 114
- Bivens, R. W., (1) 118, 122, 123
 Black, H. R., (4) 84, 110, 96, 35, 87, 90, 91
 Blackburn, A. M., (1) 52
 Blackburn, A. M., (2) 52, 80
 Blackburn, E. K., (1) 58
 Blair, W. L., (3)
 Bogie, S. P., (2) 52, 80, 86
 Bolger, W., (1) 58, 107, 97
 Bollick, S. A., (1) 58
 Bonner, W. A., (3) 80
 Booth, S. L., (1) 58, 112
 Bortler, J. P., (2a)
 Boughton, E. A., (4) 35, 103, 88
 Bowman, K. E., (1)
 Boyd, L. A., (1) 58, 107
 Boyd, J. M., (1)
 Bond, R. P., (3) 46, 95, 107
 Bonnum, D. H., (3)
 Brasfield, M. A., (2) 52, 75
 Breen, S. F., (3) 95, 118, 119
 Breitback, E. H., (4) 126, 92
 Brienle, P. R., (4) 35, 34
 Brickey, W. T., (2)
 Brooks, J. Z., (2) 52, 104, 82, 112, 88
 Brown, C. E., (1) 58, 118
 Brown, C. R., (2)
 Brown, E. A., (1) 58
 Brown, N. M., (1) 58
 Brown, S. V. N., (1) 58
 Bryles, M. C., (4) 35, 34
 Buchanan, A. M., (3) 46
 Buchanan, R. D., (4) 35, 124, 90
 Bucher, A. L., (2) 115
 Buckley, A. W., (3) 46, 48, 80, 83, 82, 109
 Bugenhagen T., (2) 52, 36, 124, 66, 84
 Bumgarner, D. M., (2)
 Burgess, M. P., (4) 35
 Burgos, J., (2) 52, 84
 Burgos, N., (4) 35, 38, 68, 87, 105, 111, 84, 93, 88
 Burk, V. L., (3) 46, 115, 107
- Burton, S. M., (1) 58
 Buser, A. K., (4) 35, 126, 90, 93, 105
 Buttrill, B. R., (3) 46
 Butts, S. A., (3) 46, 50, 77, 80, 114
- Cagle, J., (1) 58
 Caldwell, G. S., (4) 35, 36, 80, 82, 83, 109, 93
- Callahan, A., (1) 58, 13
 Cantrell, E. E., (2) 52, 15
 Cardoso, T. L., (3) 111
 Carpenter, D. M., (1)
 Carpenter, S. M., (2) 52, 95, 130, 99
 Carter, C. A., (2) 52, 104, 86
 Carthy, J. T., (1)
 Cathey, E. K., (2) 52, 104, 112, 107
 Catlin, H. H., (3) 36, 124, 113
 Cech, B. F., (2) 52, 96, 113
 Chamblin, W. L., (1)
 Chase, K. A., (3) 46, 95, 110, 114
 Chilcoat, S. S., (1) 127
 Childress, F. N., (1)
 Chubb, S. A., (3) 46, 89, 84, 85, 93, 107
 Clark, A. J., (1)
 Clark, S. A., (4) 35, 115, 88
 Clark, R. F., (3) 111, 94
 Clemens, J. G., (3)
 Clifton, S., (1)
 Clowes, S. G., (1) 58, 120, 118
 Coker, M. C., (2) 52, 55, 104, 110, 112
 Colwell, E. M., (1)
 Combs, A. S., (2) 52, 57
 Condry, E. F., (1)
 Conklin, J. W., (1) 59
 Conner, D. A., (3) 46, 8, 63, 127
 Connolly, M., (1)
 Cook, S. D., (2) 52, 63, 79, 83, 107
 Cooper, R. L., (1) 115
 Copley, P. M., (1)
 Cornell, C., (4) 35, 38, 112
 Counts, L. N., (3) 46, 84
 Counts, N. L., (3) 46
 Cox, J. B., (2) 118, 131, 120
 Crago, R. D., (4)
 Craig, D. W., (4) 36, 111, 107
 Cromblet, C. M., (2) 53, 80
 Crane, L. L., (1)
- Crawford, D. M., (4) 36, 48, 83, 109, 94
 Crawford, J. L., (2) 53, 6, 121, 111, 112
 Creamer, W., (1) 107
 Crouch, J. H., (2) 107
 Crosby, A. M., (3) 46, 11, 112, 82, 93
 Croun, J. H., (2)
 Cummings, J., (2) 53, 80, 124, 127, 90
 Cunningham, W. A., (3) 80
 Cupp, C. M., (2) 53
 Curleton, A. L., (4) 36, 80, 96
 Cureton, C. L., (2) 80, 121, 113, 96
 Curtis, E. M., (3) 47, 46, 80, 95, 130
 Cutler, B. L., (2) 130
- Daniel, D. C., Jr., (2) 53
 Daniel, R. A., (2) 53, 60, 107, 114
 Darroch, J. P., (4) 36, 80, 97
 Darnell, W. H., (4) 36, 84, 87, 66, 85
 Davis, F., (1) 118
 Davis, H., (1) 59, 15, 58
 Davis, J. M., (1)
 Davis, S. M., (2) 53, 104, 112
 Davis, W. F., Jr., (3) 47, 100, 84
 Davis, W. H., (1)
 Deane, K. L., (1) 59
 Deerfield, W. J., (1) 59, 96, 97
 Dellette, L. R., (1) 59, 107
 Delozier, R. C., (2) 118, 122
 Demer, J., (3) 47, 95, 112
 Demer, C. J., (4) 37, 87, 88, 89, 109, 84, 100, 96
- Dent, W. H., (1) 59, 122
 Dilday, M. J., (1) 59, 96
 Dockery, J. P., (1)
 Dodge, N. L., (2) 53, 80
 Douglas, G. L., (2) 53, 107
 Douglas, J., (4) 37
 Drawings, A. E., (2) 53
 Drimes, H. M., (4) 37, 38, 130, 110
 Driscoll, V. M., (2) 53
 Drum, E. H., (1) 59, 80, 58, 126, 184, 113
 Duff, R. S., (4) 37, 100, 34, 92, 105
 Dulany, E. H., (1) 59, 115
 Dumoulin, C. M., (1) 107, 113
 Dunn, C. D., (1) 47, 118, 131, 125, 120
 Dunn, N. P., (3) 108, 115
- Dyche, K. W., (1) 59
 Dyer, C. C., (1) 59
- Eskin, J. E., (4) 37, 38, 87, 88
 Easley, I. S., (1) 59, 86
 Ebright, R. W., (3) 47, 80
 Edwards, J. C., (4) 37, 36, 83, 109, 110, 82, 93
- Egelston, J. L., (3) 47, 81
 Eilwood, W. M., (4) 37, 89, 93, 112, 109, 94
 Emmons, H. A., (2) 53
 England, M. C., (4) 37, 9, 126, 92, 115
 Enfield, D. J., (1) 59
 Enloe, E., (2) 53, 112
 Erickson, R. J., (4) 37, 115
 Ernst, B. H. E., (3) 47, 89, 97, 96
 Evans, D. R., (3) 47, 112, 80, 114
 Evans, M. M., (4) 37, 91, 114
 Evans, R. R., (1)
- Fairhurst, T. H., (4) 37
 Faust, M. A., (2) 53, 107
 Feehrer, S. W., (4) 37
 Ferguson, F. F., (4) 37
 Ferguson, M. V., (4) 37, 38, 72, 102, 103, 107
 Finertie, R. W., (1)
 Fiori, J., (4) 37, 92
 Fisher, J. C., (3) 47, 91, 90, 97, 113
 Fisher, M. L., (3) 47, 83, 95, 84, 93, 114
 Force, C. P., (2) 53, 130, 107
 Force, R. S., (3) 113
 Ford, P. R., (2) 115, 113
 Fort, J. B., (2) 53
 Fosbrook, W. T., (1) 89, 113
 Fowler, V. L., (2) 53
 Fox, S. L., (1) 59
 Franks, R. L., (1)
 Freeny, M. C., (3) 47, 50, 80, 114
 Frei, E. J., (2)
 Frei, J. D., (3) 47, 38, 94, 84, 93
 French, D. P., (3) 47, 115, 96, 114
 Fryer, A., (2) 53
 Fuller, P. T., (1) 80, 84
 Fulton, A. S., (1) 59
 Furman, G. J., (4) 38, 8, 115, 96
- Gale, C. J., (1) 59
 Garsner, R. S., (1) 59
 Garren, F. H., (4) 38, 131, 119, 118
 Garren, F. E., (1) 59, 124
 Garrett, A. E., (1) 59
 Garrison, M. K., (2) 53, 80, 104
 Gates, D. F., (4) 38, 87, 112, 82
 Gezaway, M. E., (3) 47, 114
 Gentry, G. A., (4) 38
 Gentry, W. S., (1) 111
 Gibson, C. E., (1)
 Gilbert, B. J., (2) 124, 118, 120
 Gililand, J. T., (3) 47, 92, 93, 94
 Gilmore, M. J., (1) 59
 Givens, M. L., (2) 54, 50, 113, 110, 114
 Glad, D. E., (2) 54, 11, 127, 107
 Glenn, J. H., (1)
 Godfrey, F. T., (1) 118, 120
 Gooden, (2) 118
 Gore, J., (1)
 Gowens, C. E., (1) 59, 82
 Graham, L. R., (1) 59
 Graham, P. S., (2) 54, 12, 109
 Graulich, J. R., (2) 38, 112
 Graves, J. E. D., (2) 54, 12
 Greatchurch, R., (2) 54, 80
 Gregory, B. J., (4) 38, 130
 Griffiths, J. M., (4) 39, 114
 Griffiths, J. B., (4) 39
 Grimes, S. K., (1)
 Grinstead, N. M., (3) 47, 99
 Grippo, A. E., (3) 48, 115
 Grisby, E. N., (2) 54
 Guider, G. L., (1) 82, 108
- Hall, D. J., (1)
 Hall, G. A., (1) 111
 Hall, M. J., (1) 59
 Hall, R. L., (1) 59
 Halliburton, N. V., (1) 59, 107
 Halstead, P. B., (4) 39, 36, 88, 38, 91, 110, 84, 85, 114
 Ham, B., (3) 48, 36
 Ham, B., (3) 48, 36
 Hamilton, F. M., Jr., (2) 54
 Hammond, E. L., (1) 59, 118
 Hammond, C. C., (4)

directory

- Hanna, M. A., (2) 54, 113, 110, 106, 80
 Hardy, G. H., (1) 97
 Harless, N., (3)
 Harley, R. E., (1) 54, 114
 Harris, B. J., (2) 54
 Harris, J., (1) 60
 Harris, J. D., (1) 118, 113, 119
 Harrison, G. E., (3) 48, 69, 96, 107, 114
 Harward, R. H., (1) 60, 127
 Hasenstab, H., (1)
 Hassall, H. S., (3) 48, 97
 Hayes, J. K., (2) 118, 131, 120
 Haynie, M. L., (1) 60, 107
 Headrick, C. R., (1) 124, 118
 Heaton, L. D., (1)
 Hedden, J. W., (2)
 Henderson, E. A., (1) 60
 Henderson, R. R., (1) 60, 115
 Henry, G. B., (2)
 Herscheliman, J. S., (3) 48, 130
 Hickman, F. R., (3) 50, 80
 Hiller, W. F., (3) 48, 46, 101, 111
 Hina, M. V., (1) 60, 80
 Hitch, B. N., (1) 108
 Hoaster, E. S., (2) 54, 80
 Hodges, H. D., (1)
 Hodges, W. G., (3)
 Holmes, C. L., (2) 54, 96
 Homan, A. E., (4) 39
 Hopkins, J., (2)
 Hord, T. N., (1)
 Horn, C. S., (1), (2) 54, 115
 Horton, M. A., (4) 39, 67, 82, 109, 99
 Howell, C. J., (4) 39, 81, 98, 109, 99
 Howell, W. K., (2) 54, 50, 80, 52
 Howze, E. L., (1)
 Hubbard, E. M., (3) 48, 107
 Hudson, L. A., (1)
 Hughes, D. McL., (1) 60
 Hughes, R. G., (2)
 Hunt, J. A., (4) 39, 97, 112, 84, 85
 Hurt, W. T., (1) 60, 114
 Huskey, N. Y., (1) 60, 96, 107
 Hussey, M. J., (1) 60, 96
 Huttsell, B. D., (1) 117, 118, 120
 Hutson, B. L., (3) 48, 114
 Hutson, K. D., (1) 118, 122
 Hutson, S., (3) 48
 Hutton, C. A., (4) 39, 124
 Hyatt, F. D., (2) 54, 67
 Hyne, R. C., (2) 54
- Ingles, B. G., (1) 126, 96
 Irwin, C. E., (3)
- Jackson, H. T., (4)
 Jackson, H. Y., (2) 54
 Jackson, M. V., (2) 54, 60, 104, 112, 107
 Jackson, M. R., (2) 54, 84
 James, M. A., (1) 60
 Jeffries, H. O., (1) 60
 Jenkins, F. J., (1) 60, 107
 Jenkins, R. E., (2) 54
 Jennings, R. C., (3) 48, 95, 122
 Jensen, R. W., (1) 60
 Johnson, B. L., (1) 60
 Johnson, B. L., (1) 60
 Johnson, L. F., (2) 54
 Johnsonbaugh, W. J., (2) 55, 97
 Johnston, M. C., (3) 48, 80
 Johnston, R. F., (4) 39
 Jones, J. H., (2) 38
 Jones, M. Z., (1) 60
 Jones, M. F., (1) 60
 Jones, N. A., (2) 55, 52, 107
 Jones, N. M., (1)
 Jones, P. C., (4) 39, 80
 Jones, S. B., (1) 60, 115
- Kahler, J. E., (2) 55, 104, 113
 Kahl, H. P., (3) 48, 107, 90, 97
 Kelly, A. G., (4) 39, 80
 Keiton, A. F., (1) 60, 86, 107
 Kemper, J. D., (2) 55
 Kencall, L. J., (4) 39, 86, 110
 Keny, J., (3) 118, 123, 120
 Kerns, K. E., (2) 55, 107
 Kessler, J. W., (3) 48, 80, 90, 84
 Kidd, F. W., (1)
 Kidd, N. A., (3) 48, 96
 Kiefer, M. V., (3) 48, 103, 93, 96
 King, E. R., (4) 39, 38, 103, 115, 96, 88
 King, C. C., (3) 48, 41, 126, 118
 King, M. C., (2) 55, 61, 63, 112
- Kingston, B. S., (1) 63
 Kingner, L. P., (4) 39, 50, 114, 80, 108, 94, 93
 Kirk, N. V., (1) 60
 Kirkpatrick, N. J., (1) 60, 13, 79
 Knott, E. C., (1)
 Koltz, N. L., (1) 60
 Kunen, A. W., (4) 39, 92
- Lacy, C. L., (1) 50, 112, 107
 LaFleur, N. J., (1) 60, 107
 Laing, H., (3) 49, 130, 111, 109, 86, 112, 107
 Laino, P., (4) 39, 38, 130
 Lamb, C. F., (2) 49, 6
 Lancaster, R. K., (1)
 Lane, J. M., (1) 60, 108
 Laster, J. H., (2) 55, 80, 108, 115
 Lawson, D. J., (1) 60
 Lawson, E. M., (1) 118, 122, 131, 125, 123, 119
- Lee, C. L., (1) 61, 25
 Lee, F., (1) 118
 Lee, Mary, (2) 55, 104
 Leech, R. J., (2) 55
 Leeth, D. K., (1) 61, 63
 Leever, S. A., (1) 80
 Leonard, J. L., (1)
 Lerch, E. C., (2) 55, 6, 104, 112
 Lester, E. M., (3) 49
 Liles, S. A., (1) 60
 Lime, J. C., (2) 49, 6, 109, 80, 88
 Linde, C. E., (2) 130
 Linginfelter, S. J., (4) 39, 13, 38, 50, 107
 Long, M. E., (1) 108
 Long, C. A., (1)
 Lorenz, H. R., (3) 49, 80
 Lotito, A. A., (4) 40
 Loveday, H. L., (1)
 Loven, A. W., (1) 61
 Lowry, J. B., (1) 55, 112
- McCraey, W. J., (1) 122
 McCammon, N. M., (2) 55, 114
 McCarty, B. A., (1) 61, 107
 McClanahan, P., (2)
 McClure, M. J., (1) 61
 McCracken, B. F., (3)
 McCullough, B. M., (1) 61
 McDaniels, T. C., (1) 61, 52, 58
 McDowell, J. C., (1)
 McFarland, J. J., (1) 121
 McGill, J. A., (1)
 McIntosh, H. C., (2)
 McKee, S. A., (1) 61
 McKenney, E. A., (2) 55
 McLean, A., (1) 61
 McMillan, L. B., (2) 55, 109, 104
 McMillan, N., (2) 55, 99, 107
 McMillan, R. E., (4) 40, 80, 131, 126
 McMullen, J. E., (2) 55, 61, 66, 112
 McMurry, J. D., (4) 40, 107, 125, 114
 McNaughton, J. M., (1) 61
 McNeal, R. A., (1) 61, 59, 97
 McNeil, S. L., (1) 97
 McWilliams, A. C., (3) 49, 91, 122, 131, 126, 123, 90, 84, 85
 MacCall, H. F., (3) 49, 80, 110
 Madgin, K. J., (1) 113, 97, 96
 Maib, J. K., (1) 61, 63
 Marshall, N. J., (1)
 Marshall, V. C., (1) 61, 63, 76
 Marston, E. K., (1) 61, 96
 Martin, C. G., (1) 61
 Matthews, R. B., (1)
 Maxwell, J. E., (4) 40, 8, 127, 34, 90, 84, 96
 Maxwell, M. J., (2) 55, 80, 96, 88
 Mayfield, S. L., (1) 61, 112, 107
 Mays, J. A., (3) 49
 Messier, B. R., (2) 55
 Meyer, H. J., (2) 55, 80, 96, 109
 Miller, C. R., (3)
 Miller, E. C., (2) 55, 108
 Miller, H. B., (4) 40, 38, 107
 Miller, S. J., (2) 55, 80, 96, 113
 Miller, W. E., (2) 124, 92
 Mills, D. A., (1) 61, 118
 Mills, S. A., (3)
 Mimarik, C. L., (1) 61, 84
 Mincey, A., (1)
 Mitchell, C., (2) 55, 112, 96, 114
 Mize, B. L., (3) 49, 120, 118, 131
 Moed, J. J., (4) 41, 61, 90, 97
 Moffett, D. B., (4) 41, 6, 80, 90, 96
- Moody, M. A., (3) 49, 114
 Moore, C., (4) 41, 107
 Moore, C. F., (3) 49, 60, 95, 84, 93
 Moore, D. M., (2) 10, 118, 120
 Moran, T. M., (1)
 Morasano, R. M., (2) 56, 63
 Morgan, J. E., (3) 49, 80, 89, 95, 104, 109
 Morley, R. B., (1) 124
 Morrell, M. J., (1) 61, 107
 Morrell, R. M., (1) 61, 108
 Morris, F. E., (3) 49
 Morse, R. M., (2) 50, 80
 Morton, W. L., (1)
 Morsing, M. E., (2) 56, 82, 86, 114
 Mowery, M. E., (4) 41, 80, 89, 96
 Moyer, M. A., (4) 41
 Muir, P. H., (1) 61, 80, 97
 Murphy, E. D., (2) 49, 50, 99, 130, 80
 Myers, R. J., (2)
- Navrathl, R. N., (4) 41, 38, 105
 Naylor, N. J., (4) 41, 83, 122, 93
 Neff, L. A., (3)
 Neff, L. L., (1)
 Nelson, H. H., (4) 41
 Nelson, M., (1) 62
 Nelson, R. A., (2) 56, 80
 Netherthorn, M. H., (1)
 Newman, W. L., (2) 118, 120
 Newton, M. E., (1)
 Nichols, M. A., (2)
 Nier, R. E., (3) 49, 92
 Nix, A. L., (4) 41
 Nonlifer, F. B., (2) 56, 8, 53, 57, 107
 Norton, C. I., (2) 124
- Ogden, M. L., (1) 114, 107
 Olesen, B., (4) 41
 Orr, R. G., (3) 49, 8, 80, 99
 Packard, H. E., (1) 62, 112
 Packard, M. E., (1) 63
 Painter, C. L., (2)
 Pangle, R. T., (1) 62, 112, 107, 115, 114
 Pankh, E. A., (3) 49, 79, 127, 107, 115
 Pardee, C. B. Jr., (2) 56, 15, 122, 125
 Paton, T., (2) 56, 47
 Patterson, R. L., (2) 122, 123
 Patton, W. J., (2)
 Payne, P. J., (2) 126, 115, 113
 Pearson, R. B., (1) 62, 127
 Perry, T. L., (1) 107
 Peterson, I. J., (2) 56, 115, 113
 Peterson, S. M., (1) 62, 96
 Petree, K. O., (3) 125
 Petree, R. L., (3)
 Petts, H. L., (4) 41
 Pettus, M., (4) 41
 Phipps, M. E., (1) 62, 107
 Pierce, E. A., (4) 41
 Pledger, S. A., (3) 50, 93, 105, 88
 Pollard, W. R., Jr., (3)
 Posey, L. E., (1) 118
 Potts, M. F., (2) 56, 108, 114, 96, 113
 Ray, M. S., (3) 49, 82
 Powell, K. L., (3) 50
 Premo, J. C., (1) 62
 Priest, N. R., (2) 48
 Rading, D. K., (2) 50, 95, 130
 Prochaska, G. J., (3)
 Purdy, G. M., (1) 62, 107
- Quillen, C. D., (3) 41
- Rainwater, L. E., (1) 62, 114
 Rammer, R. C., (2) 25, 118, 125, 119
 Ramsey, D. A., (2) 50, 101, 90, 97
 Randolph, W. D., (2)
 Rasnich, J. L., (4)
 Raulemon, E. D., Jr., (1) 118, 125
 Ray, M. S., (3) 49, 82
 Read, R. C., (4) 42, 94, 109
 Reed, M. A., (4) 42, 112
 Reeves, J. E., (1)
 Renfro, J. A., (2) 124, 118, 119
 Richards, N. A., (1) 62
 Richtmyer, C. S., (1) 96
 Rickabaugh, H. T., (4) 42, 96, 131, 126, 97
 Rideout, N. A., (2) 50, 6, 91, 103, 82
 Roberts, G., (1) 62
 Roberts, Ruby, (3) 50, 112
 Roberts, S. C., (1)
 Robinson, H. R., (4) 125, 90, 92, 96
 Robinson, R. E., (1)

directory

- Robison, M. J., (1) 62, 63, 107
 Rogers, C. C., (2) 56, 6, 103, 121, 52, 113, 115
 Roof, J. C., (1)
 Ross, J. T., (4) 42
 Rosenbalm, R. L., (1) 62, 112
 Ross, J. K., (1) 62, 63, 107
 Rowe, A. M., (2) 56
 Rule, A. C., (3)
 Runyon, J. M., (1)
 Rush, J. E., (1) 62, 107
- Sammons, C. R., III (1) 62, 63
 Saunders, G. J., (1) 18, 125, 120
 Schofield, W. E., (1)
 Schroeder, W. W., (4)
 Schwesler, J. W., (1)
 Scott, D. E., (2) 56, 53, 80
 Seay, H. E., (4) 42, 80, 95, 99, 34, 115, 88
 Selander, G. F., (1) 62, 122, 115
 Sexton, L. E., (2) 122, 125, 123
 Sexton, R. R., (3)
 Shackelford, E. P., (2) 107, 126, 84
 Sharp, S. A., (1) 114
 Shearer, J. J., (1) 62
 Shelton, R. M., (3) 118, 122, 131, 125, 123, 119
 Shelton, W. A., (4) 42
 Shepard, C. B., (2) 118, 119, 131
 Shepard, K. E., (4) 42, 119, 118, 131
 Sherrick, D. L., (1)
 Shields, J. L., (3) 50
 Shimamura, A. C., (2) 56, 80
 Shockley, E. M., (4) 42
 Sieber, G. W., (1) 97
 Sleight, C. R., 56, 107
 Smith, C. B., (1)
 Smith, V. A., (4) 42, 34, 38, 50, 70, 91, 109, 88
 Snider, E. E., (1) 118
 Sockwell, R. M., (3) 112
 Spalding, J., (2)
 Sparks, G. R., (1) 118
 Sparks, M. J., (4)
 Speaker, L. M., (3) 50, 95, 115, 113
 Speigner, J. F., (2) 56, 114, 107
 Spivey, N. V., (2) 56, 7
 Spang, K. P., (1) 62, 107
 Starnridge, N., (1)
- Stein, W. W., (4) 8, 83
 Stone, B. A., (1) 62
 Stout, E. M., (4) 42, 82, 113, 108
 Strickland, W. R., (1) 122, 118, 123, 120
 Strand, J. A., (4) 42
 Stubblefield, C. T., (1)
 Stubblefield, D. N., (2) 80, 90, 96
 Stubblefield, J. E., (1) 62
 Styles, E. D., (4) 42, 110
 Summers, C. J., (2) 56, 107
 Sutton, S. B., (3) 50, 80, 93
 Suttton, W. F., (2) 56
 Swanton, E. A., (1) 62
 Sweet, S., (1)
- Tate, L. I.,
 Taylor, A., (4) 43
 Taylor, C. A., (1) 62
 Taylor, D. E., (1) 107
 Tesque, L. L., (1) 62
 Tedford, S. H., (1) 63, 50, 80
 Templin, D. H., (1)
 Thiel, D. I., (2) 56, 107
 Thomas, David L., (4) 43
 Thomas, W. R., (1)
 Thompson, J., (2) 56, 104
 Thompson, M. A., (3) 50, 74, 108, 130, 107
 Thompson, R. G., (3)
 Timblin, H. I., (4) 43, 114, 48
 Tinklenberg, L. V., (2) 56, 113
 Tom, Thomas C. H., (1) 63
 Toomey, K. E., (1) 107
 Trotter, C. F., (4) 43
 Travis, M. E., (2) 57, 110, 115, 114
 Trnavsky P. A., (1) 63, 107
 Trumbull, W. R., (4) 43
 Tuck, K. D., (4) 43, 110
- Valentine, C. M., (2) 57, 8, 127, 107, 112
 VanBenthuyssen, W. M., (3) 43, 125, 90, 84
 VanBuskirk, G. S., (1) 63
 Van Hassel, H. J., (4) 43, 69, 87, 91, 92, 90, 84, 93
 Van Pei, G. S., (2) 57
 VanStone, R. J., (2) 97
 Vanzant, W. W., III, (2)
 Vawter, O. C., (3) 50, 66
 Vogel, E. J., (4) 43, 80, 66, 93
 Vogel, M. E., (2) 57, 108, 113, 110, 108, 114
- Wade, B. J., (2) 57
 Wagner, J. L., (3)
 Wallace, H. B., (1) 63
 Wallace, W. E., (1) 122, 123
 Waters, J. E., (1) 63, 124
 Watson, N. E., (3) 50, 48, 130
 Weaver, R., (3)
 Webb, J. E., (1)
 Wells, D. A., (4) 43, 73, 103, 93, 80
 Whaley, E. R., (1)
 Wheatley, W. C., Jr., (2) 57, 118, 131, 125, 120
 White, H. D., (3) 50, 46, 90, 84, 93
 White, S. R., (3)
 White, W. D., (1) 118, 119
 Whitehead, F. E., (1) 63, 108
 Whitley, F. D., (1)
 Whitmore, E. J., (2) 57, 112
 Wikie, B. J., (1) 63, 96
 Wilkinson, K. J., (2) 47
 Wilkinson, M. R., (1)
 Williams, C. M., (2)
 Williams, D. N., (2) 57
 Williams, D. B., (3) 50, 6, 113, 90
 Williams, G. R., (2)
 Williams, M. L., (2) 57, 56, 83, 82, 107
 Williams, M. A., (2) 57
 Williams, R. McC., (1)
 Wilson, E. R., (1) 118
 Wilson, J. M., (3)
 Wilson, T. B., (1)
 Witek, V. A., (1) 63, 111, 112
 Wolf, J. W., (1) 63
 Woods, D. M., (2) 57, 53, 80, 91, 104
 Woody, B. J., (4) 43, 48, 114
 Worley, M. A., (1) 63, 96
 Wyman, F. S., (1) 63, 59
- Yater, D. A., (3) 50, 95, 111
 Yater, P. A., (1) 63
 Yates, C. A., III, (3)
 Yeakum, A. M., (4) 43, 99
 Youell, A., (3) 43
 Young, D. E., (4) 43, 90, 105
 Young, P. M., (3) 50, 131
 Young, R. M., (4) 43
 Young, W. C., (2)
- Zwicky, V. A., (1) 57



